

Product Survey

REMARKS:

Each year 4 Product Surveys are published. From Product Survey 2002-1 onwards the contents of the second, the third and the fourth issue is an updating of the previous one; so e.g. Product Survey 2002-2 replaces 2002-1, Product Survey 2002-3 replaces Product Survey's 2002-1 and 2002-2 and the yearbook Product Survey 2002-4 replaces the Product Survey's 2002-1, 2002-2 and 2002-3.

CONTENTS	PAGE
Publication survey	PS02-2 2
Remote control survey	PS02-2 6
Tuner survey	PS02-2 6
CRT survey	PS02-2 6
Software survey	PS02-2 8
Model number survey	PS02-2 23
Stylings with parts list	PS02-2 26

Copyright 2002 Philips Consumer Electronics Eindhoven, The Netherlands. All rights reserved. No part of this publication may be reproduced, stored in a retrieval system or transmitted, in any form or by any means, electronic, mechanical, photocopying, or otherwise without the prior permission of Philips.

Safety regulations require that the set be restored to its original condition and that parts which are identical with those specified be used.

Les normes de sécurité exigent que l'appareil soit remis à l'état d'origine et que soient utilisées les pièces de rechange identiques à celles spécifiées.



Publication Survey

SERVICE MANUAL	LANGUAGE	CODE NUMBER
SM A10A	GB	3122 785 10581
SM A10A AA Supplement (DVD)	GB	3122 785 10990

SERVICE INFORMATION	LANGUAGE	CODE NUMBER
SI A10A AA 00.01	GB	3122 785 40250

SERVICE MANUAL	LANGUAGE	CODE NUMBER
SM A10E AA	GB	3122 785 10430
SM A10E AA	NL	3122 785 10440
SM A10E AA	D	3122 785 10450
SM A10E AA	F	3122 785 10460
SM A10E AA	I	3122 785 10470
SM A10E AA	E	3122 785 10480
SM A10E AA Supplement	GB	3122 785 10980

SERVICE MANUAL	LANGUAGE	CODE NUMBER
SM A10E AA Supplement (DVD)	GB	3122 785 11030
SM A10E AA Supplement (DVD)	D	3122 785 11040
SM A10E AA Supplement (DVD)	F	3122 785 11050
SM A10E AA Supplement (DVD)	I	3122 785 11060
SM A10E AA Supplement (DVD)	E	3122 785 11070

SERVICE MANUAL	LANGUAGE	CODE NUMBER
SM A10E DPL Supplement	GB	3122 785 10980

SERVICE INFORMATION	LANGUAGE	CODE NUMBER
SI A10E AA 01.01	GB	3122 785 40260
SI A10E AA 01.01	D	3122 785 40340
SI A10E AA 01.01	F	3122 785 40350
SI A10E AA 01.01	I	3122 785 40360
SI A10E AA 01.01	E	3122 785 40370

SERVICE INFORMATION	LANGUAGE	CODE NUMBER
SI A10E DVD-DPL AA 01.01	All	3122 785 40390

SERVICE MANUAL	LANGUAGE	CODE NUMBER
SM A10L AA Supplement (DVD)	GB	3122 785 11520

SERVICE MANUAL	LANGUAGE	CODE NUMBER
SM A10PTV2.0 AA PAL (AP version)	GB	3122 785 10970
SM A10PTV2.0 AA NTSC (AP version)	GB	3122 785 11240

SERVICE MANUAL	LANGUAGE	CODE NUMBER
SM A10PTV2.0 AA (China version)	GB	3122 785 11000

SERVICE MANUAL	LANGUAGE	CODE NUMBER
SM A10PTV2.0 AA NTSC (APversion)	GB	3122 785 11240

SERVICE INFORMATION	LANGUAGE	CODE NUMBER
SI A10PTV2.0 PAL AA 01.01	GB	3122 785 40380

SERVICE MANUAL	LANGUAGE	CODE NUMBER
SM EM1A AA	GB	3122 785 10850
SM EM1A AA NTSC (Taiwan, Korea)	GB	3122 785 11490

SERVICE INFORMATION	LANGUAGE	CODE NUMBER
SI EM1A AA 01.01	GB	3122 785 40330
SI EM1A AA 01.02	GB	3122 785 40400
SI EM1A AA 02.01	GB	3122 785 40610
SI EM1A AA 02.02	GB	3122 785 40630

SERVICE MANUAL	LANGUAGE	CODE NUMBER
SM EM2E AA	GB	3122 785 10310
SM EM2E AA	NL	3122 785 10320
SM EM2E AA	D	3122 785 10330
SM EM2E AA	F	3122 785 10340
SM EM2E AA	I	3122 785 10350
SM EM2E AA	E	3122 785 10360

SERVICE INFORMATION	LANGUAGE	CODE NUMBER
SI EM2E AA 00.01	All	3122 785 40190
SI EM2E AA 00.02	All	3122 785 40290
SI EM2E AA 01.01	All	3122 785 40310
SI EM2E AA 02.01	All	3122 785 40590
SI EM2E/EM3E AA 02.01	All	3122 785 40600

SERVICE MANUAL	LANGUAGE	CODE NUMBER
SM EM1L AA	E	3122 785 11470
SM EM1L AA	Br/Por	3122 785 11480

SERVICE MANUAL	LANGUAGE	CODE NUMBER
SM N8	GB	3122 785 11461

SERVICE MANUAL	LANGUAGE	CODE NUMBER
SM EM3E AA	GB	3122 785 11360
SM EM3E AA	D	3122 785 11370
SM EM3E AA	F	3122 785 11380
SM EM3E AA	I	3122 785 11390
SM EM3E AA	E	3122 785 11400

SERVICE INFORMATION	LANGUAGE	CODE NUMBER
SI EM2E/EM3E AA 02.01	All	3122 785 40600

SERVICE MANUAL	LANGUAGE	CODE NUMBER
SM EM5E AA	GB	3122 785 12560
SM EM5E AA	D	3122 785 12570
SM EM5E AA	F	3122 785 12580

SERVICE MANUAL	LANGUAGE	CODE NUMBER
SM R8 AA (EM5U)	GB	3122 785 12600

SERVICE MANUAL	LANGUAGE	CODE NUMBER
SM P8 AA	GB	3122 785 12680

SERVICE MANUAL	LANGUAGE	CODE NUMBER
SM EM5E-DVD AA Supplement	GB	3122 785 12890
SM EM5E-DVD AA Supplement	D	3122 785 12900
SM EM5E-DVD AA Supplement	F	3122 785 12910

SERVICE MANUAL	LANGUAGE	CODE NUMBER
SM Receiver-box FTV1.9E AA	GB	3122 785 10160
SM Display-box FTV1.9E AA	GB	3122 785 10170
SM Receiver-box FTV1.9E AA	D	3122 785 10028
SM Display-box FTV1.9E AA	D	3122 785 10029
SM Receiver-box FTV1.9E AA	F	3122 785 10030
SM Display-box FTV1.9E AA	F	3122 785 10031

SERVICE INFORMATION	LANGUAGE	CODE NUMBER
SI Display-box FTV1.9 AA 00.02	GB	3122 785 40170
SI FTV1.9DE AA 00.01	GB	3122 785 40210
SI FTV1.9DE AA 00.02	GB	3122 785 40170
SI FTV1.9EA AA 00.01	GB	3122 785 40200
SI PD4200 N1M (monitor)	GB	3122 785 40150
SI TR4200 N1B/T1B (E-box)	GB	3122 785 40160
SI FTV1.9EE AA 00.01	GB	3122 785 40220
SI FTV1.9E AA 01.01(42PH9932/01S)	All	3122 785 40440

SERVICE MANUAL	LANGUAGE	CODE NUMBER
SM F21RE AA	GB	3122 785 11410
SM F21RE AA	D	3122 785 11420
SM F21RE AA	F	3122 785 11430
SM F21RE AA	I	3122 785 11440
SM F21RE AA	E	3122 785 11450

SERVICE MANUAL	LANGUAGE	CODE NUMBER
SM F21RU AA	GB	3122 785 12630

Publication Survey

SERVICE MANUAL	LANGUAGE	CODE NUMBER
SM FM23 AA	GB	3122 785 11300
SM FM23 AA	D	3122 785 11310
SM FM23 AA	F	3122 785 11320
SM FM23 AA	I	3122 785 11330
SM FM23 AA	E	3122 785 11340
SM FM23 AA	Br/Por	3122 785 11350

SERVICE MANUAL	LANGUAGE	CODE NUMBER
SM FM23 AB	GB	3122 785 12790
SM FM23 AB	GB	3122 785 12790

SERVICE MANUAL	LANGUAGE	CODE NUMBER
SM FM24 AA	GB	3122 785 12770
SM FM24 AA	I	3122 785 12780

SERVICE MANUAL	LANGUAGE	CODE NUMBER
SM L01.1A AA (Large Screen)	GB	3122 785 11121

SERVICE MANUAL	LANGUAGE	CODE NUMBER
SM L01.1E AA (Large Screen)	GB	3122 785 11111
SM L01.1E AA (Large Screen)	D	3122 785 11700
SM L01.1E AA (Large Screen)	F	3122 785 11710
SM L01.1E AA (Large Screen)	I	3122 785 11720
SM L01.1E AA (Large Screen)	E	3122 785 11730

SERVICE MANUAL	LANGUAGE	CODE NUMBER
SM L01.1L AA (Large Screen)	GB	3122 785 11140
SM L01.1L AA (Large Screen)	E	3122 785 11791
SM L01.1L AA (Large Screen)	Br/Por	3122 785 11811

SERVICE MANUAL	LANGUAGE	CODE NUMBER
SM L01.1L AB (Large Screen)	GB	3122 785 12690
SM L01.1L AB (Large Screen)	E	3122 785 12700
SM L01.1L AB (Large Screen)	Br/Por	3122 785 12720

SERVICE MANUAL	LANGUAGE	CODE NUMBER
SM L01.1U AA (Large Screen, USA: M8)	GB	3122 785 11170

SERVICE MANUAL	LANGUAGE	CODE NUMBER
SM L01.1U AB (T8 AA)	GB	3122 785 12740

SERVICE MANUAL	LANGUAGE	CODE NUMBER
SM L01.2A AA (Small Screen)	GB	3162 785 11160

SERVICE MANUAL	LANGUAGE	CODE NUMBER
SM L01.2E AA (Small Screen)	GB	3122 785 11150
SM L01.2E AA (Small Screen)	D	3122 785 11740
SM L01.2E AA (Small Screen)	F	3122 785 11750
SM L01.2E AA (Small Screen)	I	3122 785 11760
SM L01.2E AA (Small Screen)	E	3122 785 11770

SERVICE INFORMATION	LANGUAGE	CODE NUMBER
SI L01.2E AA 02.01	All	3122 785 40620

SERVICE MANUAL	LANGUAGE	CODE NUMBER
SM L01.2L AA (Small Screen)	GB	3122 785 11180
SM L01.2L AA (Small Screen)	E	3122 785 11800
SM L01.2L AA (Small Screen)	Br/Por	3122 785 11820

SERVICE MANUAL	LANGUAGE	CODE NUMBER
SM L01.2U AA (Small Screen, USA: L8)	GB	3122 785 11130

SERVICE MANUAL	LANGUAGE	CODE NUMBER
SM L01.2U AB (S8 AA)	GB	3122 785 12760

SERVICE INFORMATION	LANGUAGE	CODE NUMBER
SI L01H.1A AA	GB	3122 785 40420

SERVICE MANUAL	LANGUAGE	CODE NUMBER
SM L01H.1E AA	GB	3122 785 11630

SERVICE INFORMATION	LANGUAGE	CODE NUMBER
SI L01H.2E AA	GB	3122 785 11640

SERVICE MANUAL	LANGUAGE	CODE NUMBER
SM L01H.1L/L01H.2L AA	GB	3122 785 11980
SM L01H.1L/L01H.2L AA	E	3122 785 11990
SM L01H.1L/L01H.2L AA	Br/Por	3122 785 12000

SERVICE MANUAL	LANGUAGE	CODE NUMBER
SM L6.1 AA	GB	4822 727 20901
SM L6.1 AA	NL	4822 727 20903
SM L6.1 AA	D	4822 727 20902
SM L6.1 AA	F	4822 727 20904
SM L6.1 AA	I	4822 727 20905
SM L6.1 AA	E	4822 727 20906

SERVICE INFORMATION	LANGUAGE	CODE NUMBER
SI L6.1 AA 97.02 (3W mono audio ampl.)	GB/NL/D/F/I/E	4822 727 21536

SERVICE MANUAL	LANGUAGE	CODE NUMBER
SM L7.1A AA	GB	4822 727 21497

SERVICE MANUAL	LANGUAGE	CODE NUMBER
SM L9.1A AA	GB	4822 727 21704

SERVICE INFORMATION	LANGUAGE	CODE NUMBER
SI L9.1A AA 00.01	GB	3122 785 40140
SI L9.1A AA 00.02	GB	3122 785 40240

SERVICE MANUAL	LANGUAGE	CODE NUMBER
SM L9.1E AA	GB	4822 727 21677
SM L9.1E AA	NL	4822 727 21678
SM L9.1E AA	D	4822 727 21679
SM L9.1E AA	F	4822 727 21681
SM L9.1E AA	I	4822 727 21682
SM L9.1E AA	E	4822 727 21683
SM L9.1E AB	GB	3122 785 10720
SM L9.1E AB	NL	3122 785 10730
SM L9.1E AB	D	3122 785 10740
SM L9.1E AB	F	3122 785 10750
SM L9.1E AB	I	3122 785 10760
SM L9.1E AB	E	3122 785 10770

SERVICE INFORMATION	LANGUAGE	CODE NUMBER
SI L9.1E AA 00.01	All	3122 785 40130

SERVICE MANUAL	LANGUAGE	CODE NUMBER
SM L9.2A AA	GB	4822 727 21705

SERVICE MANUAL	LANGUAGE	CODE NUMBER
SM L9.2E AA	GB	4822 727 21684
SM L9.2E AA	NL	4822 727 21685
SM L9.2E AA	D	4822 727 21686
SM L9.2E AA	F	4822 727 21687
SM L9.2E AA	I	4822 727 21688
SM L9.2E AA	E	4822 727 21689

SERVICE INFORMATION	LANGUAGE	CODE NUMBER
SI L9.2E AA 00-01		3122 785 40100

SERVICE MANUAL	LANGUAGE	CODE NUMBER
SM L9.3A AA	GB	3122 785 10061

SERVICE MANUAL	LANGUAGE	CODE NUMBER
SM L9.3E AA	GB	3122 785 10370
SM L9.3E AA	NL	3122 785 10380
SM L9.3E AA	D	3122 785 10390
SM L9.3E AA	F	3122 785 10400
SM L9.3E AA	I	3122 785 10410
SM L9.3E AA	E	3122 785 10420

SERVICE MANUAL	LANGUAGE	CODE NUMBER
SM L9H.1A AA	GB	3122 785 10062

Publication Survey

SERVICE MANUAL	LANGUAGE	CODE NUMBER
SM L9H.1E AA	GB	3122 785 10064
SM L9H.1E AA	D	3122 785 10190
SM L9H.1E AA	F	3122 785 10200
SM L9H.1E AA	I	3122 785 10210
SM L9H.1E AA	E	3122 785 10220

SERVICE INFORMATION	LANGUAGE	CODE NUMBER
SI L9H.1E AA 01.01	GB,D, F, I, E	3122 785 40470

SERVICE MANUAL	LANGUAGE	CODE NUMBER
SM L9H.2A AA	GB	3122 785 10063

SERVICE MANUAL	LANGUAGE	CODE NUMBER
SM L9H.2E AA	GB	3122 785 10065
SM L9H.2E AA	D	3122 785 10240
SM L9H.2E AA	F	3122 785 10250
SM L9H.2E AA	I	3122 785 10260
SM L9H.2E AA	E	3122 785 10270

SERVICE INFORMATION	LANGUAGE	CODE NUMBER
SI L9H.2E AA 01.01	GB,D, F, I, E	3122 785 40480

SERVICE MANUAL	LANGUAGE	CODE NUMBER
SM L9H.2E AA Supplement on card	GB	3122 785 10600
SM L9H.2E AA Supplement on card	D	3122 785 10610
SM L9H.2E AA Supplement on card	F	3122 785 10620
SM L9H.2E AA Supplement on card	E	3122 785 10640

SERVICE MANUAL	LANGUAGE	CODE NUMBER
SM MD1.1A AA	GB	4822 727 21523
SM MD1.1A BA	GB	4822 727 21663

SERVICE MANUAL	LANGUAGE	CODE NUMBER
SM MD1.2E AA Digital TV	GB	4822 727 21645
SM MD1.2E AA Supplement	GB	4822 727 21498
SM MD1.2E AA Supplement	NL	4822 727 21499
SM MD1.2E AA Supplement	D	4822 727 21501
SM MD1.2E AA Supplement	F	4822 727 21502
SM MD1.2E AA Supplement	I	4822 727 21503
SM MD1.2E AA Supplement	E	4822 727 21504

SERVICE INFORMATION	LANGUAGE	CODE NUMBER
SI MD2.1XE AA 98.01	GB	4822 727 21576
SI MD2.1XE AA 98.01	NL	4822 727 21577
SI MD2.1XE AA 98.01	D	4822 727 21578
SI MD2.1XE AA 98.01	F	4822 727 21579
SI MD2.1XE AA 98.01	I	4822 727 21581
SI MD2.1XE AA 98.01	E	4822 727 21582

SERVICE MANUAL	LANGUAGE	CODE NUMBER
SM MD2.2xE AA	GB	4822 727 21484
SM MD2.2xE AA	NL	4822 727 21485
SM MD2.2xE AA	D	4822 727 21486
SM MD2.2xE AA	F	4822 727 21487
SM MD2.2xE AA	I	4822 727 21488
SM MD2.2xE AA	E	4822 727 21489

SERVICE INFORMATION	LANGUAGE	CODE NUMBER
SI MD2.2xE AA 97.01	GB	4822 727 21537
SI MD2.2xE AA 97.01	NL	4822 727 21538
SI MD2.2xE AA 97.01	D	4822 727 21539
SI MD2.2xE AA 97.01	F	4822 727 21541
SI MD2.2xE AA 97.01	I	4822 727 21542
SI MD2.2xE AA 97.01	E	4822 727 21543
SI MD2.2XE AA 98.01	GB	4822 727 21583
SI MD2.2XE AA 98.01	NL	4822 727 21595
SI MD2.2XE AA 98.01	D	4822 727 21596
SI MD2.2XE AA 98.01	F	4822 727 21597
SI MD2.2XE AA 98.01	I	4822 727 21598
SI MD2.2XE AA 98.01	E	4822 727 21599

SERVICE MANUAL	LANGUAGE	CODE NUMBER
SM MD2.25E AA		4822 727 21611

SERVICE INFORMATION	LANGUAGE	CODE NUMBER
SI MD2.25 AA 98.01		4822 727 21671

SERVICE MANUAL	LANGUAGE	CODE NUMBER
SM MG1.1E AA	GB	3122 785 10150

SERVICE MANUAL	LANGUAGE	CODE NUMBER
SM MG2.1E AA	GB	4822 727 21622
SM MG2.1E AA	NL	4822 727 21623
SM MG2.1E AA	D	4822 727 21624
SM MG2.1E AA	F	4822 727 21625
SM MG2.1E AA	I	4822 727 21626
SM MG2.1E AA	E	4822 727 21627

SERVICE INFORMATION	LANGUAGE	CODE NUMBER
SI MG2.1E AA 99-01	GB	4822 727 21668
SI MG2.1E AA 99-01	NL	4822 727 21698
SI MG2.1E AA 99-01	D	4822 727 21701
SI MG2.1E AA 99-01	F	4822 727 21699
SI MG2.1E AA 99-01	I	4822 727 21702
SI MG2.1E AA 99-01	E	4822 727 21703
SI MG2.1E AA 99-02	GB	3122 785 40001
SI MG2.1E AA 99-02	NL	3122 785 40002
SI MG2.1E AA 99-02	D	3122 785 40003
SI MG2.1E AA 99-02	F	3122 785 40004
SI MG2.1E AA 99-02	I	3122 785 40005
SI MG2.1E AA 99-02	E	3122 785 40006
SI MG2.1E AA 99-03	-	3122 785 40017
SI MG2.1E AA 00.02	All	3122 785 40180
SI MG2.1E/MG3.1E 00.01	All	3122 785 40120
SI MG2.1E AA 00.03 (Design Line)	All	3122 785 40300

SERVICE INFORMATION	LANGUAGE	CODE NUMBER
SI MG2.1E/MG3.1E/MG4.1/MG7.1E	All	3122 785 40280

SERVICE MANUAL	LANGUAGE	CODE NUMBER
SM MG3.1A AA	GB	3122 785 10060

SERVICE MANUAL	LANGUAGE	CODE NUMBER
SM MG3.1E AA	GB	3122 785 10001
SM MG3.1E AA	NL	3122 785 10002
SM MG3.1E AA	D	3122 785 10003
SM MG3.1E AA	F	3122 785 10004
SM MG3.1E AA	I	3122 785 10005
SM MG3.1E AA	E	3122 785 10006

SERVICE MANUAL	LANGUAGE	CODE NUMBER
SM MG3.1U Force	GB	7593

SERVICE INFORMATION	LANGUAGE	CODE NUMBER
SI MG3.1E 99-01	All	3122 785 40018
SI MG3.1E 00-01	All	3122 785 40090
SI MG3.1E AA 01.01	All	3122 785 40410
SI MG2.1E/MG3.1E 00.01	All	3122 785 40120

SERVICE MANUAL	LANGUAGE	CODE NUMBER
SM MG3.2E AA	GB	3122 785 11890
SM MG3.2E AA	D	3122 785 11900
SM MG3.2E AA	F	3122 785 11910
SM MG3.2E AA	I	3122 785 11920
SM MG3.2E AA	E	3122 785 11930

SERVICE MANUAL	LANGUAGE	CODE NUMBER
SM MG4.1E AA	GB	3122 785 10650

Publication Survey

SERVICE MANUAL	LANGUAGE	CODE NUMBER
SM MG5.1E AA	GB	3122 785 10016
SM MG5.1E AA	NL	3122 785 10017
SM MG5.1E AA	D	3122 785 10018
SM MG5.1E AA	F	3122 785 10019
SM MG5.1E AA	I	3122 785 10021
SM MG5.1E AA	E	3122 785 10022

SERVICE MANUAL	LANGUAGE	CODE NUMBER
SM MG7.1E AA	GB	3122 785 10780
SM MG7.1E AA	NL	3122 785 10790
SM MG7.1E AA	D	3122 785 10800
SM MG7.1E AA	F	3122 785 10810
SM MG7.1E AA	I	3122 785 10820
SM MG7.1E AA	E	3122 785 10830

Remote Control Survey

RC TYPE	CODE NUMBER
RC0205/00	4822 218 10681
RC0311/00	4822 219 10098
RC0333/01	3139 148 55140
RC19036002/01	3139 228 88001
RC19039001/01	3139 228 86471
RC19042001/01	3139 228 86482
RC19042002/01	3128 147 13341
RC19335003/01	3139 228 86452
RC19335009/01	3139 228 89251
RC2008/01	4822 219 10695
RC2009/01	4822 219 10578
RC2012/01	3128 147 11811
RC2012/01	3128 147 11811
RC2017/01	3128 147 13331
RC2020/01	3104 207 09540
RC2020/01B	3104 207 09541
RC2030/01	3104 207 09551
RC2031/01	3104 207 09560
RC2031/01B	3104 207 09561
RC2033/01B	3104 207 09581
RC2035/01	3104 207 09601
RC2036/01	3128 147 11721
RC2038/01B	3128 147 12041
RC2042/01	3128 147 12231
RC2043/01B	3128 147 13201
RC2044/01B	3128 147 13651
RC2048/01B	3128 147 13981
RC2049/01B	3128 147 13991
RC2511/01	3139 228 84131
RC2525/01	4822 219 10705
RC2532/01	3139 228 82541
RC2533/01	3139 228 82551
RC2541/00	3104 207 08352
RC2541/01	4822 219 10527
RC2543/01	3128 147 12071
RC2563/01	3139 228 84143
RC2576/01	3139 228 86171
RC2592/00	3104 207 09520
RC2592/01B	3104 207 09532
RC282401/01	4822 219 10767
RC282601/01	3139 228 81411
RC282603/01	3139 228 85281
RC282903/01	4822 219 10769
RC282904/01	3139 228 85941
RC283501/01	4822 219 10766
RC283504/01	3139 228 85171
RC283508/01	3139 228 85181
RC283509/01	3139 228 85291
RC283510/01	3139 228 85951
RC2882/01	3139 228 81973
RC2884/00	3139 228 83221
RC2884/01	3139 228 83220
RC2885/01	3139 228 60021
RC8106/01	3139 207 06971
RC8108/01	4822 219 10586
RC8109/01	4822 219 10585
RC8201/01	4822 218 21248
RC8205/01	4822 218 21284
RC8205/21	4822 219 10289
RC8207/01	4822 219 10604
RC8215/01	3128 147 11381
RC86702/01	3139 228 89381
RC86703/01	3139 228 89391
RCL9ED	4822 219 10768
RCLE011	3139 128 76291
RCLE011 S	3139 128 76321
RCLE012	3139 128 76281
RCLE013	3139 128 76271
RCLE014	3139 228 86471
RCTS1006pronto	3104 207 10321
RG4172BK(T374A)	3135 017 02641
SBHV00020A	3139 128 76011
SBHV00022A	3104 327 00001

SBHV00030A	3104 327 00021
SBHV00032A	3104 327 00031
SBJJ00003A	3139 128 75701
TS1006	3104 207 10322

Tuner Survey

TUNER TYPE	CODE NUMBER
ENV56D9863	2422 542 90108
FQ916DMF/PH MK2	4822 210 10634
FQ916DMR/PH MK2	4822 210 10625
FQ916ME/PH MK2	4822 210 10636
FS936E	4822 210 10468
FV916MG/PH	4822 210 10654
TEDE9-004A	4822 210 10853
TEDE9-031A	2422 542 90072
TEDE9-200A	2422 542 90106
TEDE9-201A	2422 542 90107
TEDE9-228A	2422 542 90111
TEDE9-228B	2422 542 90122
TEDE9-261A	2422 542 90123
TEDE99X701A	2422 542 90076
TEDE9X002A	2422 542 90066
TEDE9X003A	2422 542 90065
TEDE9X029A	2422 542 90067
TEDE9X700A	2422 542 90075
TEDH9-200A	2422 542 90098
TEDH9-202A	2422 542 90115
TEDH9X001A	4822 210 10854
TEDH9X022A	2422 542 90079
TEDH9X700A	2422 542 90077
UR1316/A I-3	3139 147 16441
UR1316R/A I -3	3139 147 17402
UV1316/A I U-2	4822 210 10848
UV1316/A I U-3	3139 147 17311
UV1316/A I X U-3	3139 147 18851
UV1316/A I X-3	3139 147 18831
UV1316/A I-2	4822 210 10841
UV1316/A I-3	3139 147 16611
UV1316/A P-3	3139 147 16621
UV1317/A I G-3	3139 147 19171
UV1336B/A P S	3104 147 14911
UV1336B/A P S-2	3139 147 17621
UV1356A/AIG-3	3139 147 16481
UV915E/MK3	4822 210 10448

CRT Survey

CRT TYPE	CODE NUMBER
510UFB22	4822 131 11299
A34AGT11X91	4822 131 11357
A34AGT11X91	4822 131 11357
A34AGT13X95	9322 137 68682
A34AGT13X95E	9322 139 76682
A34AGT13X95R	9322 137 69682
A34AGT14X91	9322 139 31682
A34EAC01X024	4822 131 11367
A34EAC01X113	9301 861 90301
A34EAC11X113	9301 862 00313
A34JLL91X83	9322 146 12682
A34JXV70X	9322 020 02682
A36QDT351X01	9322 163 43682
A41EAM40X20	9301 835 40301
A48AGY13X95	9322 137 70682
A48AGY13X95R	9322 137 71682
A48ECR143X18	9322 136 38682
A48ECR43X58	9322 165 88682
A48LGS10X23	9322 181 78682
A51EAL/135X15	4822 131 11087
A51EAL155X01	4822 131 11175
A51EAL155X47	4822 131 11105
A51EER133X72	9322 145 31682
A51EFK135X47	9301 842 70329
A51EHW135X47	9301 843 10329
A51ERF135X72	9301 866 80301
A51KPX10X	4822 131 11104

A51KXR95X	4822 131 20581
A51KXR95X01	9322 152 60682
A51KXR95X99	9322 131 77682
A51LSK955X	9322 156 24682
A51LSK955X01	9322 153 82682
A59EAK071X11	4822 131 11184
A59EAK071X44	9301 735 10306
A59EAK552X11	4822 131 20568
A59EEJ71X	4822 131 11368
A59EEJ71X11	4822 131 11366
A59EMZ43X07	9322 147 09682
A59QDF891X001	9322 163 87682
A59QDF891X001(L)	9322 163 87682
A59QDF891X005(L)	9322 164 08682
A66EAK071X01	4822 131 11216
A66EAK071X11	4822 131 11045
A66EAK071X21	9301 731 00346
A66EAK071X44	9301 732 90303
A66EAK552X11	4822 131 20559
A66EAK552X21	9301 721 10346
A66ECF50X05	9322 147 08682
A66EMZ43X07	9322 157 16682
A68AJB82X01	4822 131 20628
A68ERF031X044	9301 831 70301
A68ESF002X111	4822 131 11298
A68ESF002X143	4822 131 11311
A68ESF004X111	4822 131 11298
A68ESF004X111	9301 811 40314
A68QCP891X001	9322 142 09682
A68QCP891X005	9322 142 10682
A68QCP891X100	8204 000 73341
A68QCP891X101	9322 147 78682
A68QCP891X102	8204 000 73431
A68QCP891X500	9322 160 14682
A68QCP891X500 M169	3104 309 16301
A68QCP891X501	9322 160 15682
A68QCP891X501 M169	3104 309 16311
A68QCP891X502	9322 160 16682
A68QCP891X536	9322 176 13682
A68QCP891X604	9322 162 09682
A68QCP891X628	9322 177 18682
A68QCP893X001	9322 173 75682
A80ECK272X56	9301 795 00489
A80EJX011X129	8204 000 74831
A80EJX011X429	9322 176 81682
A80LTM350X89	9322 185 70682
FPF32C106128UA-52	9322 172 11682
FPF42C10660UD-02	4822 135 00193
FPF42C10660UE-11	9322 147 49682
FPF42C10660UE-31	9322 156 44682
FPF42C123123UB-51	9322 181 37682
FPF42C128128UB-54	9322 185 78682
M79LQM185X01	9322 156 41682
M79LQM185X02	9322 156 41682
W56ECK001X04	9301 760 20301
W66ECK001X14	4822 131 11345
W66EJU023X815	9322 174 13682
W66ERF001X013	9301 805 90301
W66ERF022X013	9301 888 10301
W66ERF031X044	9301 828 00306
W66ERF041X044	9301 852 40306
W66ERF042X044	9301 880 70301
W66ESF002X44	4822 131 20704
W76EGV023X315	9322 148 59682
W76EGV023X815	9322 166 53682
W76EKW10X73	9322 173 93682
W76ERF001X013	9301 800 90314
W76ERF031X044	9301 827 70301
W76ERF041X044	9301 852 00301
W76ERF042X013	9301 880 80314
W76ERF042X044	9301 880 70301
W76ERF052X044	9301 895 00306
W76ESF031X14	4822 131 11215
W76ESF031X44	4822 131 20705
W86LPX955X	3104 300 50301

Software Survey

Tabel 1

Version	Remarks
3104 317 00850	<ul style="list-style-type: none"> - Improved EPG performance <ul style="list-style-type: none"> • Improved acquisition: new acquisition filter (low and high level). Consequence: max. EPG standby time increased to 1 hour • Acquisition start in EPG standby even if no date/time available on local broadcasters • MIP and BI processing done • Improved speed of display update (theme guide) • Message added: 'Programme information can not be displayed on this preset. Select on other preset' (all languages) • Improved reminder start-up: also after power failure in standby

Tabel 2

Version	Remarks
3104 317 01020 3104 317 01030 3104 317 01040	<ul style="list-style-type: none"> - New Auto TV parameters / user Sharpness control improved - New 864 Dolby module added to software - Menu colours / layout changed OSD size reduction (no more icons) - Adopted for the MID2.25 stick remote control RC2000 - Permanent OSD is permanent again: only number! - Bayern Text problem solved - DVD in stead of CDi in the menus - Store PP is moved to Set-up menu; features menu contains now a new item: "Recall Pers. Prefs." - The EasyLink record button now has a 'toggle' function: EasyLink Record and EasyLink Stop. As a consequence, in exceptional situations, sometimes the user has to press this button twice. - 433 cordless Dolby: no Dolby transmission for preset at 359MHz - 1mW or 10mW cordless transmitter selected depending country-choice in menus

Tabel 3

Version	Remarks
3104 317 01240 3104 317 01250 3104 317 01360	<ul style="list-style-type: none"> - P50 standby problem is solved (PR 1679,1764) - Polish Clock problem before 10:00 AM is solved. - Problem with 'WideScreen' aspect-ratio after textDualScreen is solved. - Blanking time when zapping between presets is changed is 3 grades: much shorter for 4:3 TVs, not altered for PAL+ TVs, shorter for the remaining (16:9) types. - A short blanking is introduced when zapping the primary image in Video Dual Screen mode. - East Europe translation problems (inconsistency with manuals) solved. - Mosaic menu line invisible on NTSC image solved. - Entering VGA picture menu with OK button. - 'CDI' in customer service menu 2 added. - Picture performance for DVD is improved: DVD settings work for CVBS, Y/C, and RGB. Changed: Dynamic contrast, Sharpness, Contrast, ANR, Auto TV parameters (CR ER 493, 613). In the set-up menu, the DVD item is altered: the DVD (or other 'Digital Sources') can now be connected to EXT1, 2, 3, or FRONT (used to be only EXT1). The improved picture performance settings will work on the selected connection. - The 'Soft' smart picture mode is altered to give the best possible picture performance for bad quality MPEG signals. - The "information line" item in the set-up menu, is now also functional in permanent OSD mode. - The picture performance of text-dual screen is improved by selecting another font, and shifting the text area a bit away from the picture tube edge. <p>Due to a problem with the set-type determination, this software can not be used in TVs for which the option bit for Smartic is not set, i.e. TVs that do not have the Smartic hardware (Dynamic Contrast). This makes this software unusable as a service-solution for a lot of MID2.2 TVs. All the MID2.25 TV sets do have the Smartic, so this software can be used for MID2.25. The phenomenon in a TV with the Smartic option bit cleared: The screen comes up very dark when switching ON the TV. Pressing the "PP restore" button restores the light-output. After a preset change, the screen is dark again. Pressing "PP restore" restores light.</p>

Software Survey

Tabel 4

Version	Remarks
MG2.1E11.0_01561	<ul style="list-style-type: none"> - Subtitle via sub-code gets blocked, solved now - Correctness of clock. Clock accuracy is optimised (deviation 6 sec during 24 hours) - OSD clock update is stumbling. Clock is updated every 0.5 sec now. No further optimisation possible without a serious architecture change. - ACI optimisation , 5 min hang-up during scrambled signals is optimised to 1.5 min - ACI problems in The Netherlands. Sometimes the region table was skipped. The region selection table is always shown now, so the customer needs to select. - ACI problem with Tables on TOP-pages is NOT solved. Broadcaster needs adaptation; TOP table usage is not allowed. - TOP overview corruption of left table is SOLVED - TXT level 2.5 side band colours during vertical expansion; SOLVED - Subtitle skipping of text. This is optimised now - Sound after 4 min EPG-standby. Set doesn't free-up the sound anymore. - EPG sleep timer 2 hours. Set goes into st-by after a reminder wake-up without RC5/RC6 interaction. - EPG reminder wake-up. Sometimes the set doesn't wake-up. Depending on the quality of packet 8/30 wake-ups can go wrong. - Habit watch was not in. Functionality is available now - Next view on M6. Sometimes the TV selects TXT-guide ISO Next View. This is according to spec. Detecting EPG can take max. 2 minutes - Vg2 acknowledge for factory purposes - Hang-up problem; NVM-dump for prod needed for further analyses on hang-ups. - Exception handling to optimise the hang-up behaviour. This has no influence for the customer. - Dealer option store PR is solved

Tabel 5

Version	Remarks
MG2.1E11.3_01611	<ul style="list-style-type: none"> - HOP hardware problem, horizontal jitter. Switch to fast PLL for the N1 HOP version is implemented. - HIP hardware problem, SECAM recognition. The temporarily loss of colour and sync of SECAM signal via SCART is solved. - WSS problem. WSS recognition is disturbed due to a changed spec of MacroVision-protection. The unreliability behaviour of the WSS algorithm is solved. The change only influences the behaviour on SCART. - Slow Status recognition on SCART. The different behaviour of rising and falling edges on the SCART connector is now consistent. This solves strange switching between 4/3 and 16/9 format - OSD text changes for EPG-France; "une fo" becomes "1 fois" and "Journe" becomes "Jour" - OSD text changes in Polish language; "Glosnosc" (Not correctly displayed due to keyboard limitations) and "Wybierz jezuk" (idem) - Canal+ - M6 EPG problem. When selecting EPG on Canal+, the set switches in the background to M6, which makes the M6 sound available. Switching back to TV-mode makes the set to tune to Canal+ again. MIP page transmission was not possible with the previous SW version. A patch in the Soton SW solves this problem. Now, when selecting EPG on Canal+ no background tuning will happen. ATTENTION: The first time you access EPG transmitted through MIP pages (exp.: Canal+) you need to be tuned during 4 minutes on this channel. This time is required to give the application time to capture the MIP page and store it in NVM. - ACI Veldhoven problem. Cable Distribution company in Veldhoven (the Netherlands) is using transmission pages, which are reserved for TOP table transmission. This is not a common use, but it is allowed according to spec. In this SW version the TOP acquisition is switched OFF during ACI installation, which solves this problem

Software Survey

SOFTWARE SURVEY									
CHASSIS	FAMILY	PRODUCTION CODE	UP TYPE/VERSION	IDENT	SERVICE CODE	HOTEL MODE ?	REMARKS TYPICAL FOR THIS SOFTWARE	REPLACED BY	
								IDENT	SERVICE CODE
A10A AA	China, non-TXT	From Wk026 and higher	SAA5645	A10AP1-1.0	9965 000 07276	No	Initial version	A10AP1-1.9	9965 000 07276
A10A AA	China, non-TXT	From Wk029 and higher	SAA5645	A10AP1-1.1	9965 000 07276	No	OSD of the a locked channel is not displayed - TV lock up/down channel of CVI - Comfilter switching problem at low signal - PIP OSD position in mode 1,2,3,4 - PIP OSD out of PIP window when in CVI - Dual I/I key problem on external channel - TV lock problem enter access code.	A10AP1-1.9	9965 000 07276
A10A AA	China, non-TXT	From Wk030 and higher	SAA5645	A10AP1-1.3	9965 000 07276	No	HeadPhone pop sound during PIP channel change - Adjust hue(int) offset for non CVI - After manual store, the sound reset to theater - Hue value in CSM is 50. Whereas in normal mode is 0. - A/CH to toggle RF source to AV source is not working when program list is on. - Program list scrolling when av source is skipped problem. - Contrast reduction when no video ident. - Headphone not muted when CPCM.DM_PIP_off	A10AP1-1.9	9965 000 07276
A10A AA	China, non-TXT	From Wk034 and higher	SAA5645	A10AP1-1.4	9965 000 07276	No	IO expander set / reset SAW filter should be done for all AP region. - Double window corruption. - To fix warning message for PIP	A10AP1-1.9	9965 000 07276
A10A AA	China, non-TXT	From Wk034 and higher	SAA5645	A10AP1-1.5	9965 000 07276	No	Audio is muted after the fine tune value in the install submenu is adjusted and stored into A10 DVD.	A10AP1-1.9	9965 000 07276
A10A AA	China, non-TXT	From Wk032 and higher	SAA5645	A10AP1-1.6	9965 000 07276	No	Remove PIP submenu when the option PIP/C is OFF. - Headphone crosstalk problem - To mute headphone when no signal input and during PIP channel change. - Colour could not be detected when plug-in Y/C cable problem	A10AP1-1.9	9965 000 07276
A10A AA	China, non-TXT	From Wk126 and higher	SAA5645	A10AP1-1.8	9965 000 07276	No	Sound is muted after perform fine tuning and stored. - White line is seen in 16:9 mode with DVD input in NTSC mode	A10AP1-1.9	9965 000 07276
A10A AA	China, non-TXT	From Wk201+C36 and higher	SAA5645	A10AP1-1.9	9965 000 07276	No		-	-
A10A AA	AP PAL/Multi (/57, /69, /73), /79), 10pg TXT	From Wk034 and higher	SAA5667	A10AS1-1.0	9965 000 07277	No	Initial version	A10AS1-1.6	9965 000 7277
A10A AA	AP PAL/Multi (/57, /69, /73), /79), 10pg TXT	From Wk040 and higher	SAA5667	A10AS1-1.1	9965 000 07277	No	Teletext clock display - IO expander set / reset SAW filter should be done for all AP region. - Double window corruption. - Fix warning message for PIP	A10AS1-1.6	9965 000 7277
A10A AA	AP PAL/Multi (/57, /69, /73), /79), 10pg TXT	From Wk047 and higher	SAA5667	A10AS1-1.2	9965 000 07277	No	Remove PIP submenu when the option PIP/C is OFF. - Headphone crosstalk problem - To mute headphone when no signal input and during PIP channel change. - Colour could not be detected when plug-in Y/C cable problem	A10AS1-1.6	9965 000 7277
A10A AA	AP PAL/Multi (/57, /69, /73), /79), 10pg TXT	From Wk126 and higher	SAA5667	A10AS1-1.4	9965 000 07277	No	White line is seen in 16:9 format with DVD input in NTSC mode.	A10AS1-1.6	9965 000 7277
A10A AA	AP PAL/Multi (/57, /69, /73), /79), 10pg TXT		SAA5667	A10AS1-1.6	9965 000 07277	No			
A10A AA	Middle East (/56), 10pg TXT	From Wk036 and higher	SAA5667	A10AS2-1.0	9965 000 07281	No	Initial version	A10AS2-1.4	9965 000 7281
A10A AA	Middle East (/56), 10pg TXT	From Wk040 and higher	SAA5667	A10AS2-1.1	9965 000 07281	No	IO expander set / reset SAW filter should be done for all AP region. - Double window corruption. - To fix warning message for PIP	A10AS2-1.4	9965 000 7281
A10A AA	Middle East (/56), 10pg TXT	From Wk047 and higher	SAA5667	A10AS2-1.2	9965 000 07281	No	Remove PIP submenu when the option PIP/C is OFF. - Headphone crosstalk problem - To mute headphone when no signal input and during PIP channel change. - Colour could not be detected when plug-in Y/C cable	A10AS2-1.4	9965 000 7281
A10A AA	Middle East (/56), 10pg TXT	From Wk126 and higher	SAA5667	A10AS2-1.3	9965 000 07281	No	Dark page subtitle - Shift down OSD from first row - White line is seen in 16:9 format with DVD input in NTSC mode.	A10AS2-1.4	9965 000 7281
A10A AA	Middle East (/56), 10pg TXT		SAA5667	A10AS2-1.4	9965 000 07281	No			
A10A AA	AP PAL/Multi (/57, /69, /79), 100pg TXT	From Wk033 and higher	SAA5667	A10AT1-1.0	9965 000 07282	No	Initial version	A10AT1-1.6	9965 000 07282
A10A AA	AP PAL/Multi (/57, /69, /79), 100pg TXT	From Wk034 and higher	SAA5667	A10AT1-1.1	9965 000 07282	No	Teletext clock display - IO expander set / reset SAW filter should be done for all AP region. - Double window corruption. - Fix warning message for PIP	A10AT1-1.6	9965 000 07282
A10A AA	AP PAL/Multi (/57, /69, /79), 100pg TXT	From Wk044 and higher	SAA5667	A10AT1-1.2	9965 000 07282	No	Max cathode drive - Ports controllable by CompPair	A10AT1-1.6	9965 000 07282
A10A AA	AP PAL/Multi (/57, /69, /79), 100pg TXT	From Wk052 and higher	SAA5667	A10AT1-1.3	9965 000 07282	No	Remove PIP submenu when the option PIP/C is OFF. - Headphone crosstalk	A10AT1-1.6	9965 000 07282
A10A AA	AP PAL/Multi (/57, /69, /79), 100pg TXT	From Wk111 and higher	SAA5667	A10AT1-1.4	9965 000 07282	No	Dark page subtitle - Shift down OSD from first row	A10AT1-1.6	9965 000 07282
A10A AA	AP PAL/Multi (/57, /69, /79), 100pg TXT	From Wk126 and higher	SAA5667	A10AT1-1.5	9965 000 07282	No	White line is seen in 16:9 format with DVD input in NTSC mode.	A10AT1-1.6	9965 000 07282
A10A AA	AP PAL/Multi (/57, /69, /79), 100pg TXT	From Wk201 and higher	SAA5667	A10AT1-1.6	9965 000 07282	No			
A10A AA	Middle East PAL/Multi (/56), 100pg TXT	From Wk037 and higher	SAA5667	A10AT2-1.0	9965 000 07283	No	Initial version	A10AT2-1.4	9965 000 07283
A10A AA	Middle East PAL/Multi (/56), 100pg TXT	From Wk040 and higher	SAA5667	A10AT2-1.1	9965 000 07283	No	IO expander set / reset SAW filter should be done for all AP region. - Double window corruption. - Fix warning message for PIP	A10AT2-1.4	9965 000 07283
A10A AA	Middle East PAL/Multi (/56), 100pg TXT	From Wk052 and higher	SAA5667	A10AT2-1.2	9965 000 07283	No	Dark page subtitle (P801) - Shift down OSD from first row - White line is seen in 16:9 format with DVD input in NTSC mode.	A10AT2-1.4	9965 000 07283
A10A AA	Middle East PAL/Multi (/56), 100pg TXT	From Wk126 and higher	SAA5667	A10AT2-1.3	9965 000 07283	No			

Software Survey

SOFTWARE SURVEY										REPLACED BY	
CHASSIS	FAMILY	PRODUCTION CODE	UP TYPE/VERSION	IDENT	SERVICE CODE	HOTEL MODE ?	REMARKS TYPICAL FOR THIS SOFTWARE	IDENT	SERVICE CODE		
A10A AA	Middle East PAL/Multi (/56), 100pg TXT	From Wk201 and higher	SAAS667	A10AT2-1.4	9965 000 07283	No		-	-		
A10A AA	AP-NTSC (71, /97)	From Wk037 and higher	SAAS645	A10AN1-1.1	9965 000 07284	No	Initial version	A10AN1-1.6	9965 000 07284		
A10A AA	AP-NTSC (71, /97)	From Wk107 and higher	SAAS645	A10AN1-1.3	9965 000 07284	No	Only mono sound can be heard upon mains ON - Headphone crosstalk	A10AN1-1.6	9965 000 07284		
A10A AA	AP-NTSC (71, /97)	From Wk126 and higher	SAAS645	A10AN1-1.5	9965 000 07284	No	White line is seen in DVD 16:9 mode.	A10AN1-1.6	9965 000 07284		
A10A AA	AP-NTSC (71, /97)	From Wk201 and higher	SAAS645	A10AN1-1.6	9965 000 07284	No		-	-		
A10A AA	AP-NTSC (61), non-TXT	From Wk037 and higher	SAAS645	A10AN2-1.1	9965 000 07285	No	Initial version	A10AN2-1.6	9965 000 07285		
A10A AA	AP-NTSC (61), non-TXT, CC	From Wk111 and higher	SAAS645	A10AN2-1.2	9965 000 07285	No	Cancel all timer when hospitality mode is entered - Close Caption does not display after setting it to ON - Close Caption display problem in CVI mode - Lock icon can be seen in program list when CHLK is OFF - Left side of the screen is unblanked in blocked channel when slepimer is ON and Close Caption is ON - Last status of sound detection - Error 16 & 13 reported in SDM when shorting SDM pins - Hospitality mode reset problem - No sound on White line is seen in DVD 16:9 mode.	A10AN2-1.6	9965 000 07285		
A10A AA	AP-NTSC (61), non-TXT	From Wk126 and higher	SAAS645	A10AN2-1.5	9965 000 07285	No		A10AN2-1.6	9965 000 07285		
A10A AA	AP-NTSC (61), non-TXT	From Wk201 and higher	SAAS645	A10AN2-1.6	9965 000 07285	No		-	-		
A10A AA	AP PAL/Multi (/57, /69, /79)	From Wk041 and higher	SAAS667	A10ADT1-1.0	9965 000 07286	No	Initial version	A10ADT1-1.5	9965 000 07286		
A10A AA	AP PAL/Multi (/57, /69, /79)	From Wk044 and higher	SAAS667	A10ADT1-1.1	9965 000 07286	No	Headphone mute when RF has no signal - "X" not shown when RC5 INCR. SURR pressed in DVD mode	A10ADT1-1.5	9965 000 07286		
A10A AA	AP PAL/Multi (/57, /69, /79)	From Wk111 and higher	SAAS667	A10ADT1-1.4	9965 000 07286	No	Dark page subtitle problem - Shift down OSD from first row	A10ADT1-1.5	9965 000 07286		
A10A AA	AP PAL/Multi (/57, /69, /79)	From Wk126 and higher	SAAS667	A10ADT1-1.5	9965 000 07286	No	White line is seen in DVD 16:9 mode.	-	-		
A10E AA	W.Europe, 10 page TXT	Production start	SAAS565M3	A10ET1-1.0	n.a.	No	Initial version	A10ET1-1.7	3111 250 54511		
A10E AA	W.Europe, 10 page TXT	Production	SAAS565M3	A10ET1-1.1	9382 677 14557	No		A10ET1-1.7	3111 250 54511		
A10E AA	W.Europe, 10 page TXT	From Wk 032	SAAS565M3	A10ET1-1.2	n.a.	No		A10ET1-1.7	3111 250 54511		
A10E AA	W.Europe, 10 page TXT	From Wk 034	SAAS565M3	A10ET1-1.3	9382 681 58557	No		A10ET1-1.7	3111 250 54511		
A10E AA	W.Europe, 10 page TXT	From Wk 036	SAAS565M3	A10ET1-1.4	3111 250 54511	No		A10ET1-1.7	3111 250 54511		
A10E AA	W.Europe, 10 page TXT	From Wk 128	SAAS565M3	A10ET1-1.6	3111 250 54511	No	Solving of embarrassing Mute in EXT1 when DVD connected	A10ET1-1.7	3111 250 54511		
A10E AA	W.Europe, 10 page TXT	From Wk 204	SAAS565M3	A10ET1-1.7	3111 250 54511	No	Solving of DST issue	A10ET1-1.7	3111 250 54511		
A10E AA	W.Europe, 10 page TXT		SAAS565M3	A10ET1-1.8	3111 250 54511	No	Change NVM address 12(HEX) from value 01 to 02. Change NVM address 13(HEX) from value 09 to 00. Mute sound while DVD is used on EXT1 or EXT2 is solved.	A10ET1-1.7	3111 250 54511		
A10E AA	W.Europe, 100 page TXT	Production start	SAAS667	A10EP1-1.1	n.a.	No	When software version A10EP1-2.0 is used change : VERSION_MAIN_ID on address 12(HEX) from value 01 to 02 and VERSION_SUB_ID on address 13(HEX) from value 09 to 00. in NVM	A10EP1-2.0	3111 250 54501		
A10E AA	W.Europe, 100 page TXT	From Wk 036	SAAS667	A10EP1-1.3	3111 250 54501	No	When software version A10EP1-2.0 is used change : VERSION_MAIN_ID on address 12(HEX) from value 01 to 02 and VERSION_SUB_ID on address 13(HEX) from value 09 to 00. in NVM	A10EP1-2.0	3111 250 54501		
A10E AA	W.Europe, 100 page TXT	From Wk 116	SAAS667	A10EP1-1.4	3111 250 54501	No	When software version A10EP1-2.0 is used change : VERSION_MAIN_ID on address 12(HEX) from value 01 to 02 and VERSION_SUB_ID on address 13(HEX) from value 09 to 00. in NVM	A10EP1-2.0	3111 250 54501		
A10E AA	W.Europe, 100 page TXT	From Wk 143	SAAS667	A10EP1-1.6	3111 250 54501	No	When software version A10EP1-2.0 is used change : VERSION_MAIN_ID on address 12(HEX) from value 01 to 02 and VERSION_SUB_ID on address 13(HEX) from value 09 to 00. in NVM	A10EP1-2.0	3111 250 54501		
A10E AA	W.Europe, 100 page TXT	From Wk 215	SAAS667	A10EP1-2.0	3111 250 54501	No		-	-		
A10E AA	E.Europe, 100 page TXT	Prod. start from Wk 040	SAAS667	A10EP2-1.0	9965 000 07287	No	Initial version	A10EP2-1.2	9965 000 07287		
A10E AA	E.Europe, 100 page TXT		SAAS667	A10EP2-1.2	9965 000 07287	No		-	-		
A10E AA DPL	W.Europe, 100 page TXT	Prod. Start from Wk 039	SAAS667	A10ED1-1.0	9965 000 10425	No	Initial version	A10ED1-1.2	9965 000 10425		
A10E AA DPL	W.Europe, 100 page TXT	Prod. Start from Wk 128	SAAS667	A10ED1-1.2	9965 000 10425	No		-	-		
A10E AA DPL	E.Europe, 100 page TXT		SAAS667	A10ED2-1.0	9965 000 07288	No	Initial version	-	-		
A10E AA DVD	W.Europe, 100 page TXT	Prod. Start from Wk 115	SAAS667	A10EDN1-1.1	9965 000 10426	No	Initial version	A10EDN1-1.9	9965 000 10426		
A10E AA DVD	W.Europe, 100 page TXT	Prod. Start from Wk 126	SAAS667	A10EDN1-1.2	9965 000 10426	No		A10EDN1-1.9	9965 000 10426		
A10E AA DVD	W.Europe, 100 page TXT	Prod. Start from Wk 133	SAAS667	A10EDN1-1.3	9965 000 10426	No		A10EDN1-1.9	9965 000 10426		
A10E AA DVD	W.Europe, 100 page TXT	Prod. Start from Wk 137	SAAS667	A10EDN1-1.5	9965 000 10426	No		A10EDN1-1.9	9965 000 10426		
A10E AA DVD	W.Europe, 100 page TXT	Prod. Start from Wk 208	SAAS667	A10EDN1-1.9	9965 000 10426	No	Drift of OSD clock is solved	-	-		
A10E AA DVD+DPL	W.Europe, 100 page TXT	Prod. Start from Wk 135	SAAS667	A10EDD1-1.0	9965 000 12349	No	Initial version	A10EDD1-1.3	9965 000 12349		
A10E AA DVD+DPL	W.Europe, 100 page TXT	Prod. Start from Wk 208	SAAS667	A10EDD1-1.3	9965 000 12349	No	Drift of OSD clock is solved	-	-		
A10E AA DVD+DPL	E.Europe, 100 page TXT	Prod. Start from Wk 135	SAAS667	A10EVD1-1.0	9965 000 12350	No	Initial version	A10EVD1-1.3	9965 000 12350		
A10E AA DVD+DPL	E.Europe, 100 page TXT	Prod. Start from Wk 208	SAAS667	A10EVD1-1.3	9965 000 12350	No	Drift of OSD clock is solved	-	-		

Software Survey

SOFTWARE SURVEY										
CHASSIS	FAMILY	PRODUCTION CODE	UP TYPE/VERSION	IDENT	SERVICE CODE	HOTEL MODE ?	REMARKS TYPICAL FOR THIS SOFTWARE	REPLACED BY IDENT	SERVICE CODE	
A10E AA DVD+DPL	W.Europe, Digital TV	Prod. Start from Wk 223	SAAS667	A10EGN1-1.0	9965 000 14559	No		A10EGN1-1.3	9965 000 14559	
A10E AA DVD+DPL	W.Europe, Digital TV	Prod. Start from Wk 224	SAAS667	A10EGN1-1.1	9965 000 14559	No		A10EGN1-1.3	9965 000 14559	
A10E AA DVD+DPL	W.Europe, Digital TV	Prod. Start from Wk 227	SAAS667	A10EGN1-1.3	9965 000 14559	No				
A10-PTV2.0	AP		SAAS667	PTV_2AP1_V2.2.3		No				
A10-PTV2.0	AP		SAAS667	PTV_2AP1_V2.51	9965 000 11488	No				
A10-PTV2.0	AP		SAAS667	PTV_2AP1_V2.56	9965 000 11488	No				
A10-PTV2.0	Taiwan/Philippines		SAAS667	PTV_3AP1_V2.2.3		No				
A10-PTV2.0	Taiwan/Philippines		SAAS667	PTV_3AP1_V2.28	9965 000 11489	No				
A10-PTV2.0	Taiwan/Philippines		SAAS667	PTV_3AP1_V2.56	9965 000 11489	No				
A10-PTV2.0	Korea		SAAS667	PTV_3AP2_V2.24		No				
A10-PTV2.0	Korea		SAAS667	PTV_3AP2_V2.28	9965 000 11514	No				
A10-PTV2.0	Korea		SAAS667	PTV_3AP2_V2.56	9965 000 11514	No				
EM1A	2AP1 (/57, /69, /75, /79)	From week 0105	SAAS667H/L/M1	EM12A1_2.0_02881	3104 317 02881	No		EM12A1_2.1_02931	3104 317 02931	
EM1A	2AP1 (/57, /69, /75, /79)	From week 0109	SAAS667H/L/M1	EM12A1_2.1_02931	3104 317 02931	No		EM12A1_2.4_03271	3104 317 03271	
EM1A	2AP1 (/57, /69, /75, /79)	AG01, from week 0128	SAAS667H/L/M1	EM12A1_2.4_03271	3104 317 03271	No	New MSP B8-version.			
EM1A	2AP1 (/57, /69, /75, /79)	From week 0204	SAAS667H/L/M1	EM12A1_3.0_03651	3104 317 03651	No	nly for 29PTB8419. Microphony solution (reduced bass-settings).			
EM1A	2AP1 (/57, /69, /75, /79)	AG03, from week 0204	SAAS667H/L/M1	EM12A1_3.0_03631	3104 317 03631	No	nly for 34PTB8419. Microphony solution (reduced bass-settings).			
EM1A	2AP1 (/69, /79)	From week 0222	SAAS667H/L/M1	EM1A21_1.0	9965 000 14382	No	nly for 29/34PTB8420.			
EM1A	2AP2 (/66)	From week 0105	SAAS667H/L/M1	EM12A2_2.0_02891	3104 317 02891	No		EM12A2_2.4_03281	3104 317 03281	
EM1A	2AP2 (/66)	AG01, from week 0128	SAAS667H/L/M1	EM12A2_2.4_03281	3104 317 03281	No	New MSP B8-version.			
EM1A	2AP2 (/66)	From week 0208	SAAS667H/L/M1	EM12A2_3.0_03621	3104 317 03621	No	nly for 34PTB8419. Microphony solution (reduced bass-settings).			
EM1A	2AP2 (/56)	From week 0222	SAAS667H/L/M1	EM1A22_1.0	9965 000 14383	No	nly for 29/34PTB8420.			
EM1A-NTSC	3AP1 (Taiwan, /71)	From week 0133	SAAS667H/L/M1	EM13A1_1.1_03321	3104 317 03321	No		EM13A1_1.2_03351	3104 317 03351	
EM1A-NTSC	3AP1 (Taiwan, /71)	From week 0134	SAAS667H/L/M1	EM13A1_1.2_03351	3104 317 03351	No		EM13A1_1.3_03371	3104 317 03371	
EM1A-NTSC	3AP1 (Taiwan, /71)	From week 0135	SAAS667H/L/M1	EM13A1_1.3_03371	3104 317 03371	No				
EM1A-NTSC	3AP1 (Taiwan, /71)	AG02, from week 0208	SAAS667H/L/M1	EM13A1_3.0_03661	3104 317 03661	No	nly for 34PTB8419. Microphony solution (reduced bass-settings).			
EM1A-NTSC	3AP1 (Taiwan, /71)	From week 0222	SAAS667H/L/M1	EM1A31_1.0	9965 000 14384	No	nly for 29/34PTB8420.			
EM1A-NTSC	3AP2 (Korea, /61)	From week 0133	SAAS667H/L/M1	EM13A2_1.1_03331	3104 317 03331	No		EM13A2_1.2_03361	3104 317 03361	
EM1A-NTSC	3AP2 (Korea, /61)	From week 0134	SAAS667H/L/M1	EM13A2_1.2_03361	3104 317 03361	No		EM13A2_1.3_03381	3104 317 03381	
EM1A-NTSC	3AP2 (Korea, /61)	From week 0135	SAAS667H/L/M1	EM13A2_1.3_03381	3104 317 03381	No				
EM1A-NTSC	3AP2 (Korea, /61)	AG02, from week 0208	SAAS667H/L/M1	EM13A2_3.0_03651	3104 317 03651	No	nly for 34PTB8419. Microphony solution (reduced bass-settings).			
EM1A-NTSC	3AP2 (Korea, /61)	From week 0222	SAAS667H/L/M1	EM1A32_1.0	9965 000 14385	No	nly for 29/34PTB8420.			
EM1L	1LT1 (/77)	From week 0126	SAAS667H/L/M1	EM11L1_1.1_03401	3104 317 03401	No		EM11L1_2.0_03781	3104 317 03781	
EM1L	1LT1 (/77)	From week 0212	SAAS667H/L/M1	EM11L1_2.0_03781	3104 317 03781	No				
EM1L	2LT1 (/44, /55, /78)	From week 0136	SAAS667H/L/M1	EM12L1_1.2_03411	3104 317 03411	No				
EM1L	2LT1 (/44, /55, /78)	From week 0212	SAAS667H/L/M1	EM12L1_2.0_03791	3104 317 03791	No	Only for 34PTB841978. Adapted for using CompAir tool.			
N8	2US1 (/17)	From week 0126	SAAS667H/L/M1	EM12U1_2.0_03251	3104 317 03251	No		EM12U1_2.1_03291	3104 317 03291	
N8	2US1 (/17)	From week 0132	SAAS667H/L/M1	EM12U1_2.1_03291	3104 317 03291	No		EM12U1_2.2_03391	3104 317 03391	
N8	2US1 (/17)	From week 0135	SAAS667H/L/M1	EM12U1_2.2_03391	3104 317 03391	No		EM12U1_3.0_03801	3104 317 03801	
N8	2US1 (/17)	From week 0212	SAAS667H/L/M1	EM12U1_3.0_03801	3104 317 03801	No				
N8 (Design Line)	3US1 (/17)	From week 0140	SAAS667H/L/M1	EM13U1_1.3_03461	3104 317 03461	No				
P8	4US1 (/17)	From week 0220	SAAS667H/L/M1	EM14U1_2.0_04001	3104 317 04001	No				
EM1*	FBX	From week 0007		EMG_REP1_02221	3104 317 42221	No				
EM1*	FBX	From week 0012		EMG_REP2_02341	3104 317 42341	No				
EM1*	FBX	From week 0027		EMG_REP3_02491	3104 317 42491	No				
EM1L EM1A-NTSC	FBX	From week 0042		EMG_RMERGE1_02741	3104 317 42741	No	For EM1A use 310431742991. For EM1L and EM1A-NTSC. use 310431742741			
EM1A	FBX	From week 0112		EMG_RMERGE2_02991	3104 317 42991	No				
N8, P8	FBX			EMG_RMERGE3_03241	3104 317 43241	No				
EM2E	uP	Production start		EM2E1_1.0_02211	9965 000 07280	No				
EM2E	uP	From week 0014		EM2E1_1.1_02331	9965 000 07280	No	Solution for: EPG problem. Wrong surround-mode indication, blank & mute at start-up. MSP option string adapted for introduction of DBE.			
EM2E	uP	From week 0015		EM2E1_1.2_02371	9965 000 07280	No	Solution for: Vertical offset and squeeze problems.			

Software Survey

SOFTWARE SURVEY									
CHASSIS	FAMILY	PRODUCTION CODE	UP TYPE/VERSION	IDENT	SERVICE CODE	HOTEL MODE ?	REMARKS TYPICAL FOR THIS SOFTWARE	REPLACED BY	
								IDENT	SERVICE CODE
EM2E	uP	From week 0016		EM2E1_1.3_02381	9965 000 07280	No	Acoustical settings FL12-cabinet added. Solution for: error with default objects, TXT2.5 problem in Germany.		9965 000 07280
EM2E	uP	From week 0021		EM2E1_1.4_02391	9965 000 07280	No	Solution for: Tuner_prot, HFB_prot and Flash_prot does not work. Wrong errorcode (5 iso 4) when no 5V. EPG Dual Screen shifted too much upward.		9965 000 07280
EM2E	uP	From week 0025		EM2E1_1.5_02431	9965 000 07280	No	Solution for: Unpredictable start-up behaviour after STBY, Italian menu translation, Last status preset not recalled, Several EPG/TXT problem.		9965 000 07280
EM2E	uP	From week 0034		EM2E1_1.6_02521	9965 000 07280	No	Solution for: No wake-up via RC, Display of operation hours, DBE settings added, Separate IF AFC adjustment added for SECAM L, Problem with manual channel search, EPG2 hang-up, SW made compatible for HOP-N3		9965 000 07280
EM2E	uP	From week 0104		EM2E1_1.7_02531	9965 000 07280	No	Only for RF sets. Solution for: Blocked set going to TXT Dual Screen. Options adapted for Real Flat and acoustical settings added for FL9DAS and FL12RF.		9965 000 07280
EM2E	uP	From week 0116		EM2E1_1.8_02971	9965 000 07280	No	Only for RF sets. Solution for: Headphone volume problems, Hollow image in TXT-DS, Store LS vertical shift, Several improvements for channel search and ACL blanking in 4:3 mode.		
EM2E	uP	AG23 and higher, week 0119 and higher		EM2E1_1.9_03061	3104 317 03061	No	Only for RF sets. Solution for: Vertical shift problem and video moitié problem.	EM2E1_1.A_03221	3104 317 03221
EM2E	uP	From week 0203		EM2E1_1.A_03221	3104 317 03221	No	Only for RF sets. Solution for: WSS info stored in NVM, 16/9 format (with WSS info) stored in NVM.	EM2E1_1.B_03711	3104 317 03711
EM2E	uP	From week 0213		EM2E1_1.B_03711	3104 317 03711	No	Solution for microphony problem in 28" and 32" Mark II (= CRT) sets (reduced bass-settings).	EM2E1_1.C_03771	3104 317 03771
EM2E	uP	From week 0224		EM2E1_1.C_03771	3104 317 03771	No	HOP N3 software		
EM2E	FBX	Production start (0012)		EMG REP2_02341	3104 317 42341	No		EMG_RMERGE2_02991	3104 317 42991
EM2E	FBX	From week 0112		EMG_RMERGE2_02991	3104 317 42991	No			
EM3E	uP	Production start (0124)		EM3E1_1.0_03041	3104 317 03041	No			
EM3E	uP	From week 0133		EM3E1_1.2_03311	3104 317 03311	No	3V3 protection solution: counter increment, LS defects: skip two latest volume steps.	EM3E11.2-03311	3104 317 03311
EM3E	uP	From week 0137		EM3E1_1.3_03431	3104 317 03431	No	Two I2C-busses i.s.o. one, CSM-entry via 123654-code, Resetting error-buffer possible with 'DIAGNOSE-99', TXT possible for Scandinavia.	EM3E11.3-03431	3104 317 03431
EM3E	uP	AG04 and higher, week 0207 and higher		EM3E1_1.4_03551	3104 317 03551	No	4:3 Geometry alignments, DNR in picture menu, Auto-surround ON/OFF in setup menu, Set typenumber in CSM.	EM3E11.4-03551	3104 317 03551
EM3E	uP	From week 0214		EM3E1_1.5_03761	3104 317 03761	No	Reveal button function for Zappa+.	EM3E11.5-03761	3104 317 03761
EM3E	uP	From week 0223		EM3E1_1.6_03991	3104 317 03991	No	Only in combination with FBX-software 03951. Detection of HOP N3. Set PWL to 9 and S-correction to 12.		
EM3E	FBX	Production start (0106)		EMGS_RM_02951	3104 317 42951	No		EMGS_RNEEF1_03441	3104 317 43441
EM3E	FBX	From week 0142		EMGS_RNEEF1_03441	3104 317 43441	No	Solution for: Color problems in NTSC	EMGS_RNEEF1_03951	3104 317 43951
EM3E	FBX	From week 0223		EMGS_RNEEF1_03951	3104 317 43951	No	Only in combination with set-software 03991. Detection of HOP N3. Set PWL to 9 and S-correction to 12		
EM5A-PAL MULTI	uP (57, 69, 79, 93)	From week 0227		EM5AP1_1.1_04091	3104 317 04091	No			
EM5A-PAL MULTI	uP (57, 69, 79, 93)	From week 0228		EM5AP1_1.2_04141	3104 317 04141	No			
EM5E	uP (05, /12)	From week 0220		EM5EU1_1.0_03871	3104 317 43871	No			
EM5E	uP (05, /12)	From week 0221		EM5EU1_1.1_03941	3104 317 43941	No	Solution for: Hang-up problems after navigating in sound menu, Remaining black bar after zoom in TXT-DS, Not centered TXT, ComPair accessment of NVM-info, EPG-networks not linked correctly to presets.		
EM5E	uP (05, /12)	From week 0223		EM5EU1_1.2_04021	3104 317 44021	No	Solution for: Unwanted toggle function of TXT/DW key (picture -> TXT/DW -> TXT -> TXT/DW -> etc.)		
EM5E	uP (05, /12)	From week 0224		EM5EU1_1.3_04031	3104 317 44031	No	Solution for: Picture not unblanked and set not responding at start-up from semi-stby, in Home-Chema config, there is no sound when 'child lock' is activated, Shown frequency gives 5MHz deviation, Bad sound (de)mute during preset change, EPG 'recorder downloading' does not work on all presets.		
F8 (EM5U)	uP (/17)	From week 0221		EM5US_1.0_04011	3104 317 44011	No			
EM5A, EM5E, R8	FBX	From week 0221		EMG2_REIF2_03881	3104 317 43881	No			
EM5E-DVD	FBX	From week 0225		EMG2_RNEF2_03701	3104 317 43701	No	Solution for: Bad display of non-interfaced signals ABAB mode.		
F21RE	EBox-SSP EU/AP			F21RE1_1.0_V00247	3122 357 40247			F21RE1_1.1_V00248	3122 357 40248

Software Survey

SOFTWARE SURVEY										
CHASSIS	FAMILY	PRODUCTION CODE	UP TYPE/VERSION	IDENT	SERVICE CODE	HOTEL MODE ?	REMARKS TYPICAL FOR THIS SOFTWARE	REPLACED BY		
								IDENT	SERVICE CODE	
F21RE	Ebox-SSP EU/AP			F21RE1_1.1_V00248	3122 357 40248					
F21RE	Ebox-SSP EU/AP			F21RE1_1.2_V00341	3122 357 40341					
F21RE	Ebox-SSP EU/AP			F21RE1_1.5_V00342	3122 357 40342					
F21RE	Ebox-SSP EU/AP			F21RE1_1.6_V00343	3122 357 40343					
F21RE	Ebox-SSP USA			F21RU1_1.1_00362	3104 317 43081			F21RE1_1.1_V00248	3122 357 40248	
F21RE	Ebox-SSP USA			F21RU1_1.2_00364	3122 357 40364					
F21RE	Ebox-SSP USA			F21RU1_1.3_00365	3122 357 40365					
F21RE	Ebox-SSP USA			F21RU1_1.4_00366	3122 357 40366					
F21RE	Ebox-AV Interface				3122 357 40391					
F21RE	Ebox-FBX			V1.3	3122 357 40134			X6F2V13_V1.3	3122 357 40234	
F21RE	Ebox-FBX			X6F2V13_V1.3	3122 357 40234					
F21RE	Ebox-FBX			X6F2V13_V1.4	3122 357 40235					
F21RE	Ebox-FBX			X6F2V13_V1.5	3122 357 40236					
FM23	Monitor-OTC			FM23GB-1.2-00273	3122 357 00273			FM23GB-1.3-00274	3122 357 00274	
FM23	Monitor-OTC			FM23GB-1.3-00274	3122 357 00274					
FM23	Monitor-P.W.			FM23GB-1.2-00263	3122 357 00263			FM23GB-1.3-00264	3122 357 00264	
FM23	Monitor-P.W.			FM23GB-1.3-00264	3122 357 00264					
FM23	Monitor-P.W.			FM23GB-1.3-00265	3122 357 00265					
FM23	Monitor-P.W.			FM23GB-1.4-00264	3122 357 00264					
FM23	Monitor-EPLD			FM23GB1000023	3122 357 00283			FM23GB2400024	3122 357 00284	
FM23	Monitor-EPLD			FM23GB2400024	3122 357 00284			FM23GB2400025	3122 357 00285	
FM23	Monitor-EPLD			FM23GB2400025	3122 357 00285					
FM23	Monitor-DDC 7904				3122 357 00301					
FM23	Monitor-DDC 7907				3122 357 00311					
FTV1.9DE	Monitor	Start production	EPC1441 PC8	F19DW2.0_00071	3122 357 40021	No	PDP-Limesco position 7357	F19DW2.0_00074	3122 357 40024	
FTV1.9DE	Monitor	AG01 and higher	EPC1441 PC8	F19DW2.0_00072	3122 357 40022	No	PDP-Limesco position 7357	F19DW2.0_00074	3122 357 40024	
FTV1.9DE	Monitor	AG02 and higher, week 9948 and higher	EPC1441 PC8	F19DW2.0_00074	3122 357 40024	No	PDP-Limesco position 7357, introduction Y/C panel - not in TV configuration	F19DW2.0_00075	3122 357 40025	
FTV1.9DE	Monitor	AG06 and higher, week 0018 and higher	EPC1441 PC8	F19DG11.0_00131	3122 357 40081	No	PDP-Limesco position 7357 - only in TV-configuration			
FTV1.9DE	Monitor	AG07 and higher, week 0027 and higher	EPC1441 PC8	F19DW2.0_00075	3122 357 40025	No	PDP-Limesco position 7357 - introduction SW for Monitor- & TV-configuration			
FTV1.9DE	Monitor	Start production	PC87C695AER/C1	F19DE11.1_00062	3122 357 40042	No	MJP Panel .1 version - position 7001	F19DE12.0_00063	3122 357 40043	
FTV1.9DE	Monitor	AG02 and higher, week 9948 and higher	PC87C695AER/C1	F19DE12.0_00063	3122 357 40043	No	MJP Panel .2 version - position 3018 added - to be used with PDP-OTP 3122 357 40024	F19DE12.1_00064	3122 357 40044	
FTV1.9DE	Monitor	From week 9950 and higher	PC87C695AER/C1	F19DE12.1_00064	3122 357 40044	No	Only for monitors - to be used with PDP OTP 3122 357 40024, improvement of VCR jitter with NTSC	F19DE12.1_00065	3122 357 40045	
FTV1.9DE	Monitor	AG06 and higher, week 0018 and higher	PC87C695AER/C1	F19DE12.1_00065	3122 357 40045	No	Introduction SW for Monitor- & TV-config. SW with option numbers for Y/C board and sound enable available	F19DE14.0_00066	3122 357 40046	
FTV1.9DE	Monitor	AG07 and higher, week 0027 and higher	PC87C695AER/C1	F19DE14.0_00066	3122 357 40046	No	Update for Marantz & 16:9 aspect ratio			
FTV1.9DE	Monitor	AG07 and higher, week 0027 and higher	PC87C695AER/C1	F19DE15.0_00068	3122 357 40048	No				
FTV1.9DE	Monitor	Production start (9935)	M24C16-BN6	EAROM_00091	3122 357 40051	No	AVC position 7400	EAROM_00092	3122 357 40052	
FTV1.9DE	Monitor	From week 9948	M24C16-BN6	EAROM_00092	3122 357 40052	No	AVC position 7400 - AG02 code - introduction Y/C panel	EAROM_00095	3122 357 40055	
FTV1.9DE	Monitor	From week 0018	M24C16-BN6	EAROM_00095	3122 357 40055	No	AVC position 7400 - AG06 code - introduction SW for Monitor- & TV-config.			
FTV1.9EE	E-Box, FBX4		87C654-4B44	FBX4 V1.5	3104 317 01211	No		FTV1.9_00112	3122 357 40062	
FTV1.9EE	E-Box, FBX6			FTV1.9_00111	3122 357 40061	No		FTV1.9_00112	3122 357 40062	
FTV1.9EE	E-Box, FBX6			FTV1.9_00112	3122 357 40062	No				
FTV1.9EE	E-Box/FBX4 - West Europe	Start production	M27C801-100F1	F19EE11.2_00052	3122 357 40032	No		F19EE11.3_00054	3122 357 40034	
FTV1.9EE	E-Box/FBX4 - West Europe	AG01 and higher, week 9948 and higher	M27C801-100F1	F19EE11.2_00053	3122 357 40033	No		F19EE11.3_00054	3122 357 40034	

Software Survey

SOFTWARE SURVEY									
CHASSIS	FAMILY	PRODUCTION CODE	IP TYPE/VERSION	IDENT	SERVICE CODE	HOTEL MODE ?	REMARKS TYPICAL FOR THIS SOFTWARE	REPLACED BY IDENT	SERVICE CODE
FTV1.9EE	E-Box/FBX4 - West Europe	AG02 and higher, week 0018 and higher	M27C801-100F1	F19EE11.3_00054	3122 357 40034	No	Solved switching problem between 2CS and NICAM	F19EE4.0_00055	3122 357 40035
FTV1.9EE	E-Box/FBX6 - West Europe		M27C801-100F1	F19EE4.0_00055	3122 357 40035	No	SSP position 7202 - /12S /19S /68S		
FTV1.9EE	E-Box/FBX6 - East Europe		M27C801-100F1	F19EC4.1_00201	3122 357 40111	No	SSP position 7202 - /58S		
FTV1.9EE	E-Box/FBX6 - West Europe		M27C801-100F1	F19EE4.1_00211	3122 357 40121	No	SSP position 7202 - /12S & /19S		
FTV1.9EE	E-Box - USA		M27C801-100F1	F19EU12.0_00141	3122 357 40071	No	To be used in combination with monitor software from AG06	F19EU12.1_00143	3122 357 40073
FTV1.9EE	E-Box - USA		M27C801-100F1	F19EU12.0_00142	3122 357 40072	No	To be used in combination with monitor software from AG06	F19EU12.1_00143	3122 357 40073
FTV1.9EE	E-Box - USA	AG03 and higher, week 0022 and higher	M27C801-100F1	F19EU12.1_00143	3122 357 40073	No	To be used in combination with monitor software from AG06 - unwanted sound muting solved	F19EU14.1_00144	3122 357 40074
FTV1.9EE	E-Box - USA	Week 0040 and higher	M27C801-100F1	F19EU14.1_00144	3122 357 40074	No			
FTV1.9EE	E-Box - AP		M27C801-100F1	F19EA13.0_00161	3122 357 40091	No		F19EA14.1_00163	3122 357 40093
FTV1.9EE	E-Box - AP		M27C801-100F1	F19EA14.1_00163	3122 357 40093	No			
FTV1.9EE	E-Box - Marantz		M27C801-100F1	F19EM14.1_00181	3122 357 40101	No		F19EM14.1_00182	3122 357 40102
FTV1.9EE	E-Box - Marantz		M27C801-100F1	F19EM14.1_00182	3122 357 40102	No			
L01.1A	/71, /67, NTSC, text	Wk146	TDA9588H/N1/3/0408	TDA9588_L01AC11.5	9352 694 11557			TDA9588_L01AC11.9	9352 716 28557
L01.1A	/71, /67, NTSC, text	Wk217	TDA9588H/N1/3/0835	TDA9588_L01AC11.9	9352 716 28557				
L01.1A	/67, /74, multi	Wk127	TDA9586H/N1/3/0401	TDA9586_L01AN2.0	9352 694 03557			TDA9586_L01AN22.2	9352 707 03557
L01.1A	/67, /74, multi	Wk146	TDA9586H/N1/3/0627	TDA9586_L01AN22.2	9352 707 03557				
L01.1A	/57, /68, /69, /73, /79, multi, 10p, text	Wk125	TDA9565H/N1/4	TDA9565_L01AT11.3	9352 685 11557			TDA9565_L01AT11.6	9352 693 77557
L01.1A	/57, /68, /69, /73, /79, multi, 10p, text	Wk125	TDA9565H/N1/4/0378	TDA9565_L01AT11.6	9352 693 77557			TDA9565_L01AT12.4	9352 707 07557
L01.1A	/57, /68, /69, /73, /79, multi, 10p, text	Wk146	TDA9565H/N1/4/0631	TDA9565_L01AT12.4	9352 707 07557				
L01.1A	Middle East - 10 Page Text		TDA9565H/N1/4	TDA9565_L01AT21.0	9352 685 11557			TDA9565_L01AT21.2	9352 693 78557
L01.1A	/56, /65, multi, 10p, text	Wk127	TDA9565H/N1/4/0379	TDA9565_L01AT21.2	9352 693 78557			TDA9565_L01AT22.4	9352 707 10557
L01.1A	/56, /65, multi, 10p, text	Wk146	TDA9565H/N1/4/0634	TDA9565_L01AT22.4	9352 707 10557				
L01.1A	/TV, /67, /68, /69, /79, /93, /94, PAL/SECAM/NTSC	Wk145	TDA9555H/N1/3	TDA9555_L01HA11.4	9965 000 14523				
L01.2A	/59, /69, /79, /93, /94, PAL/SECAM/NTSC, 1p, text	Wk145	TDA9552H/N1/3	TDA9552_L01HA11.4	9965 000 14513				
L01.2A	/59, /79, PAL/SECAM/NTSC	Wk125	TDA9581H/N1/3/0392	TDA9581_L01AN11.7	9352 693 94557			TDA9581_L01AN12.2	9352 706 99557
L01.2A	/59, /79, PAL/SECAM/NTSC	Wk146	TDA9581H/N1/3/0623	TDA9581_L01AN12.2	9352 706 99557				
L01.2A	/67, PAL/SECAM/NTSC	Wk127	TDA9581H/N1/3/0393	TDA9581_L01AN21.0	9352 693 95557			TDA9581_L01AN22.2	9352 707 01557
L01.2A	/67, PAL/SECAM/NTSC	Wk146	TDA9581H/N1/3/0625	TDA9581_L01AN22.2	9352 707 01557				
L01.2A	/67, /74, PAL/SECAM/NTSC	Wk127	TDA9582H/N1/3/0396	TDA9582_L01AN21.0	9352 693 98557			TDA9582_L01AN22.2	9352 707 02557
L01.2A	/67, /74, PAL/SECAM/NTSC	Wk146	TDA9582H/N1/3/0626	TDA9582_L01AN22.2	9352 707 02557				
L01.2A	/57, /68, /69, /79, PAL/SECAM/NTSC, 10p, text	Wk125	TDA9567H/N1/4/0382	TDA9567_L01AT11.6	9352 693 81557			TDA9567_L01AT12.4	9352 707 08557
L01.2A	/57, /68, /69, /79, PAL/SECAM/NTSC, 10p, text	Wk146	TDA9567H/N1/4/0632	TDA9567_L01AT12.4	9352 707 08557				
L01.2A	/57, /68, /69, /79, PAL/SECAM/NTSC, 10p, text	Wk125	TDA9561H/N1/4/0373	TDA9561_L01AT11.6	9352 693 68557			TDA9561_L01AT12.4	9352 707 37557
L01.2A	/57, /68, /69, /79, PAL/SECAM/NTSC, 10p, text	Wk146	TDA9561H/N1/4/0630	TDA9561_L01AT12.4	9352 707 37557				

Software Survey

SOFTWARE SURVEY

CHASSIS	FAMILY	PRODUCTION CODE	UP TYPE/VERSION	IDENT	SERVICE CODE	HOTEL MODE ?	REMARKS TYPICAL FOR THIS SOFTWARE	REPLACED BY	
								IDENT	SERVICE CODE
L01.2A	/59 /65, PAL/SECAM/NTSC, 10p	Wk127	TDA9561H/N1/4/0374	TDA9561_L01AT21.2	9352 693 69557			TDA9561_L01AT22.4	9352 707 09557
L01.2A	/59 /65, PAL/SECAM/NTSC, 10p	Wk146	TDA9561H/N1/4/0633	TDA9561_L01AT22.4	9352 707 09557				
L01.2A	/59 /65, PAL/SECAM/NTSC, 10p	Wk127	TDA9567H/N1/4/0383	TDA9567_L01AT21.2	9352 693 82557			TDA9567_L01AT22.4	9352 707 11557
L01.2A	/59 /65, PAL/SECAM/NTSC, 10p	Wk146	TDA9567H/N1/4/0635	TDA9567_L01AT22.4	9352 707 11557				
L01.2A	/71, PAL/NTSC	Wk146	TDA9590H/N1/3/0388	TDA9560_L01AC11.5	9352 693 90557			TDA9560_L01AC11.9	9352 716 23557
L01.2A	/71, PAL/NTSC	Wk217	TDA9590H/N1/3/0822	TDA9560_L01AC11.9	9352 716 23557				
L01.2A	Middle East, Pakistan, S.Africa, Zimbabwe - No Text	Wk146	TDA9582H/N1/3/0629	TDA9582_L01AN92.2	9352 707 05557				
L01.1E	West Europe - 10 Page Text	Wk120.2 or higher	TDA9565H/N1/5/0381	TDA9565_L01EF11.7	9352 693 80557			TDA9565_L01EF11.9	9352 698 96557
L01.1E	West Europe - 10 Page Text	Wk124.4 or higher	TDA9565H/N1/5/0466	TDA9565_L01EF11.9	9352 698 96557				
L01.1E	West Europe - 10 Page Text	Wk140.3 or higher	TDA9565H/N1/5/0579	TDA9565_L01EF12.2	9352 704 32557				
L01.1E	West Europe - 10 Page Text	Wk221.1 or higher	TDA9565H/N1/5/0648	TDA9565_L01EF13.1	9352 707 67557		Main solved issues : NVM deprogrammation, Erratic character in AV source, German translation correction. (Incorrect)	TDA9565_L01EF13.6	9352 716 01557
L01.1E	West Europe - 10 Page Text	Wk221.4 or higher	TDA9565H/N1/5/0805	TDA9565_L01EF13.6	9352 716 01557				
L01.1E	East Europe - 10 Page Text	Wk120.2 or higher	TDA9563H/N1/5/0377	TDA9563_L01EF21.5	9352 693 76557			TDA9563_L01EF21.7	9352 698 98557
L01.1E	East Europe - 10 Page Text	Wk124.4 or higher	TDA9563H/N1/5/0468	TDA9563_L01EF21.7	9352 698 98557				
L01.1E	East Europe - 10 Page Text	Wk140.3 or higher	TDA9563H/N1/5/0582	TDA9563_L01EF22.2	9352 704 35557				
L01.1E	East Europe - 10 Page Text	Wk150 or higher	TDA9563H/N1/5/0739	TDA9563_L01EF23.1	9352 712 22557		Main solved issues : NVM deprogrammation, Erratic character in AV source, German translation correction. (Incorrect)		
L01.1E	East Europe - 10 Page Text	Wk150 or higher	TDA9563H/N1/5/0806	TDA9563_L01EF23.6	9352 716 02557				
L01.1E	East Europe - 10 Page Text	Wk150 or higher	TDA9555H/N1/3/0667	TDA9555_L01ET01.1	9352 708 92557		Initial version		
L01.1E	East/West Europe - 1 Page Text	Wk210 or higher	TDA9555H/N1/3/0742	TDA9555_L01ET51.5	9352 712 25557			TDA9555_L01ET51.7	9352 715 96557
L01.1E	East/West Europe - 1 Page Text	Wk220 or higher	TDA9555H/N1/3/0800	TDA9555_L01ET51.7	9352 715 96557				
L01.2E	West Europe - 10 Page Text	Wk120.2 or higher	TDA9561H/N1/5/0375	TDA9561_L01EF11.7	9352 693 74557			TDA9561_L01EF11.9	9352 698 97557
L01.2E	West Europe - 10 Page Text	Wk124.4 or higher	TDA9561H/N1/5/0467	TDA9561_L01EF11.9	9352 698 97557				
L01.2E	West Europe - 10 Page Text	Wk140.3 or higher	TDA9561H/N1/5/0578	TDA9561_L01EF12.2	9352 704 31557				
L01.2E	West Europe - 10 Page Text	Wk120.2 or higher	TDA9567H/N1/5/0385	TDA9567_L01EF11.7	9352 693 87557			TDA9567_L01EF11.9	9352 698 95557
L01.2E	West Europe - 10 Page Text	Wk124.4 or higher	TDA9567H/N1/5/0465	TDA9567_L01EF11.9	9352 698 95557				
L01.2E	West Europe - 10 Page Text	Wk140.3 or higher	TDA9567H/N1/5/0580	TDA9567_L01EF12.2	9352 704 33557				
L01.2E	West Europe - 10 Page Text	Wk211.1 or higher	TDA9567H/N1/5/0651	TDA9567_L01EF13.1	9352 707 70557		Main solved issues : NVM deprogrammation, Erratic character in AV source, German translation correction. (Incorrect)		
L01.2E	West Europe - 10 Page Text	Wk221.4 or higher	TDA9567H/N1/5/0811	TDA9567_L01EF13.6	9352 716 07557				
L01.2E	East Europe - 10 Page Text	Wk120.2 or higher	TDA9561H/N1/0376	TDA9561_L01EF21.5	9352 693 75557			TDA9561_L01EF21.7	9352 698 99557

Software Survey

SOFTWARE SURVEY									
CHASSIS	FAMILY	PRODUCTION CODE	UP TYPE/VERSION	IDENT	SERVICE CODE	HOTEL MODE ?	REMARKS TYPICAL FOR THIS SOFTWARE	REPLACED BY	
								IDENT	SERVICE CODE
L01.2E	East Europe - 10 Page Text	Wk124.4 or higher	TDA9561H/N1/0469	TDA9561_L01EF21.7	9352 698 99557			-	-
L01.2E	East Europe - 10 Page Text	Wk140.3 or higher	TDA9561H/N1/0581	TDA9561_L01EF22.2	9352 704 34557			-	-
L01.2E	East Europe - 10 Page Text	Wk 211.1 or higher	TDA9561H/N1/0740	TDA9561_L01EF23.1	9352 712 23557			-	-
L01.2E	East Europe - 10 Page Text	Wk 221.1 or higher	TDA9561H/N1/0812	TDA9561_L01EF23.6	9352 716 08557			-	-
L01.2E	East/West Europe - 1 Page Text		TDA9552H/N1/3/0741	TDA9552_L01EF15.5	9352 712 93557			TDA9552_L01EF15.7	9352 715 95557
L01.2E	East/West Europe - 1 Page Text		TDA9552H/N1/3/0799	TDA9552_L01EF15.7	9352 715 95557			-	-
L01H.1E	EU		TDA9555H/N1/3/0608	L01HE1-1.0	9352 706 23557			-	-
L01H.2E	EU		TDA9552H/N1/3/0607	L01HE1-1.0	9352 706 22557			-	-
L6.1 AA	No TXT	9612		L6NOTXT-1.0		No		L6NOTXT-2.0	4822 209 13085
L6.1 AA	No TXT	9642		L6NOTXT-2.0	4822 209 13085	Yes	Only 3 keys styling		
L6.1 AA	No TXT	9726		L6NOTXT-2.1	4822 209 16933	Yes	Option 3/4 keys styling		
L6.1 and L6.2 AA	1P TXT Mono Europe	9625	SAA5290ZP/039	L6TXIMEU-1.0	4822 209 14546	Yes		L6TMOEU-1.1	4822 209 15954
L6.1 and L6.2 AA	1P TXT Mono Europe	9729	SAA5290ZP/072	L6TMOEU-1.1	4822 209 15954	Yes	Option 3/4 keys styling	L6TMOEU-1.1	4822 209 15954
L6.1 and L6.2 AA	1P TXT Mono Europe	9640	SAA5290ZP/S126	L6TMOEU-1.2	4822 209 17409	Yes	New M5A technology		
L6.1 and L6.2 AA	1P TXT FLOF Mono Europe	9805	SAA5290ZP/S093	L6M1FE-1.0		Yes		L6M1FE-1.1	4822 209 16832
L6.1 and L6.2 AA	1P TXT FLOF Memo Europe	9815	SAA5296S/S113	L6M1FE-1.1	4822 209 16832	Yes	New M5A technology		
L6.1 and L6.2 AA	1P TXT Stereo 2CS	9642	SAA5290ZP/057	L6TXSTE-1.0	4822 209 15426	No	Only 3 keys styling		
L6.1 and L6.2 AA	1P TXT Ncam EUR	9642	SAA5290ZP/055	L6TXNIC-1.1		No	Only for 3 keys styling	L6TNICEU-1.1	4822 209 15955
L6.1 and L6.2 AA	1P TXT Ncam EUR	9729	SAA5290ZP/075	L6TNICEU-1.2	4822 209 15955	No	Option 3/4 keys styling		
L6.1 and L6.2 AA	1P TXT Mono Greek/Turk	9634	SAA5290ZP/050	L6TXIMEU-1.0			Only for 3 keys styling	L6TMOGT-1.1	4822 209 15962
L6.1 and L6.2 AA	1P TXT Mono Greek/Turk	9729	SAA5290ZP/074	L6MOGT-1.1	4822 209 15962	Yes	Option for 3/4 keys styling		
L6.1 and L6.2 AA	1P TXT Ncam Greek/Turk	9720	SAA5290ZP/070	L6TNICGT-1.1	4822 209 15953	No	Only for 3 keys styling		
L6.1 and L6.2 AA	1P TXT Ncam Greek/Turk	9729	SAA5290ZP/076	L6TNICGT-1.2	4822 209 15956	No	Option for 3/4 keys styling		
L6.1 and L6.2 AA	1P TXT Mono Cyrillic	9722	SAA5290ZP/040	L6TXIMEU-1.0	4822 209 15694	Yes	Only for 3 key styling	L6TMOCY-1.1	4822 209 15961
L6.1 and L6.2 AA	1P TXT Mono Cyrillic	9729	SAA5290ZP/073	L6TMOCY-1.1	4822 209 15961	Yes	Option for 3/4 keys styling		
L6.3 AA	10P TXT Europe Ncam	9819	SAA5290ZP/095	L6N10E-1.0	4822 209 16928	No	2 scarts		
L6.3 AA	10P TXT Europe Ncam	9835	SAA5290ZP/217	L6N10E-1.1	4822 209 17219	No	ESD and searching speed impr.		
L6.3 AA	10P TXT Europe Ncam		SAA5290ZP/219	L6N10E-2.0	9352 621 61112	No	2 scarts multi-system (OEM)		
L9.1A / L9.2A	Non-Text (English, Malay, Thai)	Wk904.1 or higher	SAA5542P/S/M2/017	L90AN1-1.0	4822 209 17538	No	Only suitable in combination with ST24W08CB1 (4822 209 13052)	L90AN1-1.1	9352 640 98112
L9.1A / L9.2A	Non-Text (English, Malay, Thai)	Wk927.2 or higher	SAA5542P/S/M2/060	L90AN1-1.1	9352 640 98112	No	Only suitable in combination with ST24W08CB1 (4822 209 13052)	L90AN1-1.1	9352 645 12112
L9.1A / L9.2A	Non-Text (English, Malay, Thai)	Wk936.5 or higher	SAA5542P/S/M2/1060	L90AN1-1.1	9352 645 12112	No	Only suitable in combination with ST24W08CB1 (4822 209 13052)	L90AN1-1.3	9353 669 24112
L9.1A / L9.2A	Non-Text (English, Malay, Thai)	Wk951.4 or higher	SAA5542P/S/M4/161	L90AN1-1.3	9352 669 24112	No		N.A.	N.A.
L9.1A / L9.2A	Non-Text (English, Arabic)	Wk928.5 or higher	SAA5542P/S/M2/065	L90AN2-1.0	9352 641 68112	No	Only suitable in combination with ST24W08CB1 (4822 209 13052)	L90AN2-1.0	9352 653 69112
L9.1A / L9.2A	Non-Text (English, Arabic)	Wk939.5 or higher	SAA5542P/S/M4/1065	L90AN2-1.0	9352 653 69112	No	Only suitable in combination with ST24W08CB1 (4822 209 13052)	L90AN2-1.2	9352 673 23112
L9.1A / L9.2A	Non-Text (English, Arabic)	Wk908.5 or higher	SAA5542P/S/M4/193	L90AN2-1.2	9352 673 23112	No		N.A.	N.A.
L9.1A / L9.2A	Non-Text (English, Thai)	Wk915.5 or higher	SAA5542P/S/M2/042	L90AN3-1.0	9352 637 12112	No	Only suitable in combination with ST24W08CB1 (4822 209 13052)	L90AN3-1.1	9352 642 25112
L9.1A / L9.2A	Non-Text (English, Thai)	Wk930.5 or higher	SAA5542P/S/M2/072	L90AN3-1.1	9352 642 25112	No	Only suitable in combination with ST24W08CB1 (4822 209 13052)	L90AN3-1.1	9352 653 71112
L9.1A / L9.2A	Non-Text (English, Thai)	Wk939.5 or higher	SAA5542P/S/M4/1072	L90AN3-1.1	9352 653 71112	No	Only suitable in combination with ST24W08CB1 (4822 209 13052)	L90AN3-1.2	9352 664 04112
L9.1A / L9.2A	Non-Text (English, Thai)	Wk944.1 or higher	SAA5542P/S/M4/136	L90AN3-1.2	9352 664 04112	No	Only suitable in combination with ST24W08CB1 (4822 209 13052)	L90AN3-1.3	9352 674 90112
L9.1A / L9.2A	Non-Text (English, Thai)	Wk011.5 or higher	SAA5542P/S/M4/204	L90AN3-1.3	9352 674 90112	No		L90AN3-1.4	9352 676 20112
L9.1A / L9.2A	Non-Text (English, Thai)	Wk015.1 or higher	SAA5542P/S/M4/213	L90AN3-1.4	9352 676 20112	No		N.A.	N.A.

Software Survey

SOFTWARE SURVEY										REPLACED BY	
CHASSIS	FAMILY	PRODUCTION CODE	UP TYPE/VERSION	IDENT	SERVICE CODE	HOTEL MODE ?	REMARKS TYPICAL FOR THIS SOFTWARE	IDENT	SERVICE CODE		
L9.1A / L9.2A	Non-Text (English, Hindi)	Wk914.3 or higher	SAAS542P/S/M2/040	L90AN4-1.1	9352 636 651 12	No	Only suitable in combination with ST24W08CB1 (4822 209 13052)	L90AN4-1.1	9352 645 14112		
L9.1A / L9.2A	Non-Text (English, Hindi)	Wk936.5 or higher	SAAS542P/S/M2/040	L90AN4-1.1	9352 645 141 12	No	Only suitable in combination with ST24W08CB1 (4822 209 13052)	L90AN4-1.2	9352 670 07112		
L9.1A / L9.2A	Non-Text (English, Hindi)	Wk952.4 or higher	SAAS542P/S/M4/164	L90AN4-1.2	9352 670 071 12	No		N.A.	N.A.		
L9.1A / L9.2A	Text 10 page (English)	Wk904.1 or higher	SAAS563P/S/M2/018	L90AT1-1.0	4822 209 17537	No	Only suitable in combination with ST24W08CB1 (4822 209 13052)	L90AT1-1.1	9352 641 78112		
L9.1A / L9.2A	Text 10 page (English)	Wk929.3 or higher	SAAS563P/S/M2/068	L90AT1-1.1	9352 641 781 12	No	Only suitable in combination with ST24W08CB1 (4822 209 13052)	L90AT1-1.1	9352 645 11112		
L9.1A / L9.2A	Text 10 page (English)	Wk936.5 or higher	SAAS563P/S/M3/1068	L90AT1-1.1	9352 645 111 12	No	Only suitable in combination with ST24W08CB1 (4822 209 13052)	L90AT1-1.3	9352 673 21112		
L9.1A / L9.2A	Text 10 page (English)	Wk008.5 or higher	SAAS563P/S/M3/190	L90AT1-1.3	9352 673 211 12	No		N.A.	N.A.		
L9.1A / L9.2A	Text 10 page (English)	Wk912.5 or higher	SAAS563P/S/M2/037	L90AT2-1.1	9352 636 281 12	No	Only suitable in combination with ST24W08CB1 (4822 209 13052)	L90AT2-1.1	9352 638 43112		
L9.1A / L9.2A	Text 10 page (English)	Wk919.5 or higher	SAAS563P/S/M2/049	L90AT2-1.1	9352 638 431 12	No	Only suitable in combination with ST24W08CB1 (4822 209 13052)	L90AT2-1.2	9352 640 16112		
L9.1A / L9.2A	Text 10 page (English)	Wk925.1 or higher	SAAS563P/S/M2/058	L90AT2-1.2	9352 640 161 12	No	Only suitable in combination with ST24W08CB1 (4822 209 13052)	L90AT2-1.2	9352 653 80112		
L9.1A / L9.2A	Text 10 page (English)	Wk939.5 or higher	SAAS563P/S/M3/1068	L90AT2-1.2	9352 653 801 12	No	Only suitable in combination with ST24W08CB1 (4822 209 13052)	L90AT2-1.4	9352 673 25112		
L9.1A / L9.2A	Text 10 page (English)	Wk008.5 or higher	SAAS563P/S/M3/192	L90AT2-1.4	9352 673 221 12	No		N.A.	N.A.		
L9.1A / L9.2A	NTSC - Taiwan &	Wk913.4 or higher	SAAS543P/S/M2/038	L90AC1-1.0	9352 636 391 12	No	Only suitable in combination with ST24W08CB1 (4822 209 13052)	L90AC1-1.1	9352 639 94112		
L9.1A / L9.2A	NTSC - Taiwan &	Wk923.5 or higher	SAAS543P/S/M2/054	L90AC1-1.1	9352 639 941 12	No	Only suitable in combination with ST24W08CB1 (4822 209 13052)	L90AC1-1.2	9352 653 72112		
L9.1A / L9.2A	NTSC - Taiwan &	Wk939.5 or higher	SAAS543P/S/M4/1054	L90AC1-1.2	9352 653 721 12	No	Only suitable in combination with ST24W08CB1 (4822 209 13052)	L90AC1-1.4	9352 674 89112		
L9.1A / L9.2A	NTSC - Taiwan &	Wk011.5 or higher	SAAS543P/S/M4/203	L90AC1-1.4	9352 674 891 12	No		N.A.	N.A.		
L9.1E / L9.2E	West Europe, Mono No Text	Wk908.5 or higher	SAAS542/M2/028	L90EM1-1.0	9352 634 451 12	Yes	Only suitable in combination with ST24W08CB1 (4822 209 13052)	L90EM1-1.5	9352 672 50112		
L9.1E / L9.2E	West Europe, Mono No Text	Wk931.5 or higher	SAAS542/M2/075	L90EM1-1.1	9352 642 431 12	Yes	Only suitable in combination with ST24W08CB1 (4822 209 13052)	L90EM1-1.5	9352 672 50112		
L9.1E / L9.2E	West Europe, Mono No Text	Wk938.5 or higher	SAAS542/M2/120	L90EM1-1.2	9352 653 091 12	Yes	Only suitable in combination with ST24W08CB1 (4822 209 13052)	L90EM1-1.5	9352 672 50112		
L9.1E / L9.2E	West Europe, Mono No Text	Wk939.5 or higher	SAAS542/M4/1120	L90EM1-1.2	9352 655 211 12	Yes	Only suitable in combination with ST24W08CB1 (4822 209 13052)	L90EM1-1.5	9352 672 50112		
L9.1E / L9.2E	West Europe, Mono No Text	Wk007.3 or higher	SAAS542/M4/186	L90EM1-1.4	9352 672 501 12	Yes	When the front cinch is plugged out, the TV automatically switches to the corresponding scart.	L90EM1-1.5	9352 672 50112		
L9.1E / L9.2E	West Europe, Mono No Text	Wk908.5 or higher	SAAS560/M2/023	L90ET1-1.1	9352 634 401 12	Yes	Only suitable in combination with ST24W08CB1 (4822 209 13052)	L90ET1-1.2	9352 640 13112		
L9.1E / L9.2E	West Europe, Mono/Stereo	Wk924.3 or higher	SAAS560/M2/057	L90ET1-1.2	9352 640 131 12	Yes	Only suitable in combination with ST24W08CB1 (4822 209 13052)	L90ET1-1.4	9352 645 57112		
L9.1E / L9.2E	West Europe, Mono/Stereo	Wk937.1 or higher	SAAS560/M2/095	L90ET1-1.4	9352 645 571 12	Yes	Only suitable in combination with ST24W08CB1 (4822 209 13052)	L90ET1-1.4	9352 663 77112		
L9.1E / L9.2E	West Europe, Mono/Stereo	Wk939.5 or higher	SAAS560/M3/1095	L90ET1-1.4	9352 653 771 12	Yes	Only suitable in combination with ST24W08CB1 (4822 209 13052)	L90ET1-1.6	9352 672 88112		
L9.1E / L9.2E	West Europe, Mono/Stereo	Wk008.1 or higher	SAAS560/M3/186	L90ET1-1.6	9352 672 881 12	Yes	Issues solved: Decoding of TV Polonia clock of the format HMM:SS (leading space instead of leading 0) before 1000 hours is supported. - Set goes into Compair mode only after video appears when AS=OFF. - When the user switches manually to AV, the statuses of Pin 8 transitions on both scart are ignored. New: - Improve NICAM reception algorithm, by auto forcing NICAM sound to mono on. - Overvoltage trigger is disabled (Bimos PRD) for at least 120ms after power on. - Access to SDM during cold start by shorting Pin 1 of EEPROM ST24W0x is removed. Shorting of Pin 20 of Painter (P0.6 for LED) during cold start will cause the software to enter SDM instead of SAM. (One can later toggle between SAM and SDM by pressing the local keys V- & P- simultaneously; this is an existing feature.) This change is to allow alternative types and sources of EEPROM to be used. (since L90ET1-1.5)	N.A.	N.A.		
L9.1E / L9.2E	West Europe, Mono/Stereo	Wk902.5 or higher	SAAS564/M2/015	L90EF1-1.2	9352 631 781 12	Yes	Only suitable in combination with ST24W08CB1 (4822 209 13052)	L90EF1-1.3	9352 634 42112		
L9.1E / L9.2E	West Europe, Mono/Stereo	Wk908.5 or higher	SAAS564/M2/025	L90EF1-1.3	9352 634 421 12	Yes	Only suitable in combination with ST24W08CB1 (4822 209 13052)	L90EF1-1.5	9352 639 79112		
L9.1E / L9.2E	West Europe, Mono/Stereo	Wk923.2 or higher	SAAS564/M2/052	L90EF1-1.5	9352 639 791 12	Yes	Only suitable in combination with ST24W08CB1 (4822 209 13052)	L90EF1-1.7	9352 645 56112		
L9.1E / L9.2E	West Europe, Mono/Stereo	Wk934.5 or higher	SAAS564/M2/094	L90EF1-1.7	9352 645 561 12	Yes	Only suitable in combination with ST24W08CB1 (4822 209 13052)	L90EF1-1.7	9352 653 78112		
L9.1E / L9.2E	West Europe, Mono/Stereo	Wk939.5 or higher	SAAS564/M3/1094	L90EF1-1.7	9352 653 781 12	Yes	Only suitable in combination with ST24W08CB1 (4822 209 13052)	L90 E031 6.21	9352 672 22112		
L9.1E / L9.2E	West Europe, Mono/Stereo	Wk948.4 or higher	SAAS564/M3/184	L90 E031 6.21	9965 000 05400	Yes	see remarks L90ET1-1.6	L90EF1-1.9	9352 672 22112		
L9.1E / L9.2E	West Europe, Mono/Stereo	Wk006.5 or higher	SAAS564/M3/181	L90EF1-1.9	9352 672 221 12	Yes		N.A.	N.A.		
L9.1E / L9.2E	East Europe, Mono No Text	Wk908.5 or higher	SAAS542/M2/027	L90EM2-1.0	9352 634 441 12	Yes	Only suitable in combination with ST24W08CB1 (4822 209 13052)	L90EM2-1.1	9352 642 42112		
L9.1E / L9.2E	East Europe, Mono No Text	Wk931.5 or higher	SAAS542/M2/074	L90EM2-1.1	9352 642 421 12	Yes	Only suitable in combination with ST24W08CB1 (4822 209 13052)	L90EM2-1.1	9352 653 68112		
L9.1E / L9.2E	East Europe, Mono No Text	Wk939.5 or higher	SAAS542/M4/1074	L90EM2-1.1	9352 653 681 12	Yes	Only suitable in combination with ST24W08CB1 (4822 209 13052)	L90EM2-1.3	9352 672 49112		
L9.1E / L9.2E	East Europe, Mono No Text	Wk007.3 or higher	SAAS542/M4/185	L90EM2-1.3	9352 672 491 12	Yes		L90EM2-1.4	9352 672 49112		
L9.1E / L9.2E	East Europe, Mono No Text	Wk007.3 or higher	SAAS542/M4/185	L90EM2-1.4	9352 672 491 12	Yes	see remarks L90EM1-1.5	N.A.	N.A.		

Software Survey

SOFTWARE SURVEY									
CHASSIS	FAMILY	PRODUCTION CODE	UP TYPE/VERSION	IDENT	SERVICE CODE	HOTEL MODE ?	REMARKS TYPICAL FOR THIS SOFTWARE	REPLACED BY IDENT	SERVICE CODE
L9.1E/L9.2E	East Europe, Mono/Stereo	Wk908.5 or higher	SAAS560M/2/024	L90ET2-1.0	9352 634 41112	Yes	Only suitable in combination with ST24W08CB1 (4822 209 13052)	L90ET2-1.2	9352 639 96112
L9.1E/L9.2E	East Europe, Mono/Stereo	Wk923.5 or higher	SAAS560M/2/056	L90ET2-1.2	9352 639 96112	Yes	Only suitable in combination with ST24W08CB1 (4822 209 13052)	L90ET2-1.2	9352 653 79112
L9.1E/L9.2E	East Europe, Mono/Stereo	Wk939.5 or higher	SAAS560M/3/1056	L90ET2-1.2	9352 653 79112	Yes	Only suitable in combination with ST24W08CB1 (4822 209 13052)	L90ET2-1.4	9352 672 87112
L9.1E/L9.2E	East Europe, Mono/Stereo 5p-txt	Wk008.1 or higher	SAAS560M/3/187	L90ET2-1.4	9352 672 87112	Yes	Issues solved : - Set ITC NOTCH register to ON always. - Status of Scart2 is not read when option 2X-OFF. This eliminates the need to ground. - When the user press the up/down arrow key (and provided that the 16/9/4:3 feature is available), monitoring the voltage level on scart pin 8 for change in aspect ratio is stopped. - Keep AFC window large for N2 Bimos TDA884x when not in auto/manual search. - Set goes into Compare mode only after video appears when AS=OFF. - When the user switches manually to AV, the statuses of Pin 8 transitions on both scart are ignored. New: - Improve NICAM reception algorithm, by auto forcing NICAM sound to mono on. - Disable overvoltage trigger (Bimos PRD) for at least 120ms after power on. - Access to SDW during cold start by shorting Pin 1 of EEPROM ST24W08x is removed. Shorting of Pin 20 of Painter (P0.6 for LED) during cold start will cause the software to enter SDM instead of SAM. (One can later toggle between SAM and SDM by pressing the local keys V- & P- simultaneously, this is an existing feature.) This change is to allow alternative traces and sources of EEPROM to be used.	N.A.	N.A.
L9.1U/L9.2L	East Europe, Mono/Stereo	Wk902.5 or higher	SAAS564M/2/016	L90EF2-1.0	4822 209 17468	Yes	Only suitable in combination with ST24W08CB1 (4822 209 13052)	L90EF2-1.1	9352 634 43112
L9.1U/L9.2L	East Europe, Mono/Stereo	Wk908.5 or higher	SAAS564M/2/026	L90EF2-1.1	9352 634 43112	Yes	Only suitable in combination with ST24W08CB1 (4822 209 13052)	L90EF2-1.3	9352 639 95112
L9.1U/L9.2L	East Europe, Mono/Stereo	Wk923.5 or higher	SAAS564M/2/055	L90EF2-1.3	9352 639 95112	Yes	Only suitable in combination with ST24W08CB1 (4822 209 13052)	L90EF2-1.3	9352 645 10112
L9.1U/L9.2L	East Europe, Mono/Stereo	Wk936.5 or higher	SAAS564M/3/1055	L90EF2-1.3	9352 645 10112	Yes	Only suitable in combination with ST24W08CB1 (4822 209 13052)	L90EF2-1.5	9352 672 23112
L9.1U/L9.2L	East Europe, Mono/Stereo	Wk006.5 or higher	SAAS564M/3/182	L90EF2-1.5	9352 672 23112	Yes	See remarks L90ET2-1.4	N.A.	N.A.
L9.1U/L9.2L	East Europe, Mono/Stereo	Wk906.3 or higher	SAAS543P/M/2/019	L90LS1-1.0	4822 209 17542	Yes	CC Mono/Stereo (English, Portuguese, Spanish)	L90LS1-1.1	9352 642 32112
L9.1U/L9.2L	East Europe, Mono/Stereo	Wk931.1 or higher	SAAS543P/M/2/073	L90LS1-1.1	9352 642 32112	Yes	CC Mono/Stereo (English, Portuguese, Spanish)	L90LS1-1.2	9352 653 75112
L9.1U/L9.2L	East Europe, Mono/Stereo	Wk939.5 or higher	SAAS543P/M/4/1073	L90LS1-1.2	9352 653 75112	Yes	CC Mono/Stereo (English, Portuguese, Spanish)	L90LS1-1.3	9352 672 35112
L9.1U/L9.2L	East Europe, Mono/Stereo	Wk007.3 or higher	SAAS543P/M/4/183	L90LS1-1.3	9352 672 35112	Yes	CC Mono/Stereo (English, Portuguese, Spanish)	N.A.	N.A.
L9.1U/L9.2L	East Europe, Mono/Stereo	Wk007.3 or higher	SAAS543P/M/4/183	L90LS1-1.4	9352 672 35112	Yes	CC Mono/Stereo (English, Portuguese, Spanish)	N.A.	N.A.
L9.3	14PT3686/01/01E/05/58	Wk109.5 or higher	SAAS565P/M/3/0244	NV1 EU_V1.2	9352 679 26112	No	is not read when option 2X-OFF. This eliminates the need to ground. - Status of Scart2 is not read when option 2X-OFF. This eliminates the need to ground. - When the user press the up/down arrow key (and provided that the 16/9/4:3 feature is available), monitoring the voltage level on scart pin 8 for change in aspect ratio is stopped. - Keep AFC window large for N2 Bimos TDA884x when not in auto/manual search. - Set goes into Compare mode only after video appears when AS=OFF. - When the user switches manually to AV, the statuses of Pin 8 transitions on both scart are ignored. New: - Improve NICAM reception algorithm, by auto forcing NICAM sound to mono on. - Disable overvoltage trigger (Bimos PRD) for at least 120ms after power on. - Access to SDW during cold start by shorting Pin 1 of EEPROM ST24W08x is removed. Shorting of Pin 20 of Painter (P0.6 for LED) during cold start will cause the software to enter SDM instead of SAM. (One can later toggle between SAM and SDM by pressing the local keys V- & P- simultaneously, this is an existing feature.) This change is to allow alternative traces and sources of EEPROM to be used.	n.a.	n.a.
L9H.1A/L9H.2A	version PAL (New Zealand only)		SAAS553P-S/M4	version 1.6	9965 000 10922		OTP		
L9H.1A/L9H.2A	R, Y and Z versions PAL		SAAS533P-S/M4	163 (version 2.5)	9352 669 51112		version 2.6		9965 000 05974
L9H.1A/L9H.2A	R, Y and Z versions PAL		SAAS533P-S/M4	version 2.6	9965 000 05974		OTP		
L9H.1E AA	System	week 0016 or higher	SAAS560P-S/M3	L9HES-1.2	3119 100 50841	Yes	OTP	L9HES-1.5	9965 000 10620
L9H.1E AA	System	week 0016 or higher	SAAS560P-S/M3	L9HES-1.3	3119 100 50871	Yes	OTP	L9HES-1.8	9965 000 08008
L9H.1E AA	System	week 0040 or higher	SAAS560P-S/M3	L9HES-1.5	9965 000 10620	Yes	OTP Canal + adaptation	L9HES-1.8	9965 000 08008
L9H.2E AA	System	week 0016 or higher	SAAS560P-S/M3	L9HES-1.2	3119 100 50841	Yes	OTP	L9HES-1.5	9965 000 10620
L9H.2E AA	System	week 0016 or higher	SAAS560P-S/M3	L9HES-1.3	3119 100 50871	Yes	OTP	L9HES-1.8	9965 000 08008
L9H.2E AA	System	week 0040 or higher	SAAS560P-S/M3	L9HES-1.5	9965 000 10620	Yes	OTP Canal + adaptation	L9HES-1.8	9965 000 08008
L9H.2E AA	System	week 0016 or higher	SAAS560P-S/M3	L9HES-1.2	3119 100 50841	Yes	OTP	L9HES-1.5	9965 000 10620
L9H.2E AA	System	week 0016 or higher	SAAS560P-S/M3	L9HES-1.3	3119 100 50871	Yes	OTP	L9HES-1.8	9965 000 08008
L9H.2E AA	System	week 0040 or higher	SAAS560P-S/M3	L9HES-1.5	9965 000 10620	Yes	OTP Canal + adaptation	L9HES-1.8	9965 000 08008
L9H.2E AA	System	week 0016 or higher	SAAS560P-S/M3	L9HES-1.2	3119 100 50841	Yes	OTP	L9HES-1.5	9965 000 10620
L9H.2E AA	System	week 0016 or higher	SAAS560P-S/M3	L9HES-1.3	3119 100 50871	Yes	OTP	L9HES-1.8	9965 000 08008
L9H.2E AA	System	week 0040 or higher	SAAS560P-S/M3	L9HES-1.5	9965 000 10620	Yes	OTP Canal + adaptation	L9HES-1.8	9965 000 08008
L9H.2E AA	System	week 0016 or higher	SAAS560P-S/M3	L9HES-1.2	3119 100 50841	Yes	OTP	L9HES-1.5	9965 000 10620
L9H.2E AA	System	week 0016 or higher	SAAS560P-S/M3	L9HES-1.3	3119 100 50871	Yes	OTP	L9HES-1.8	9965 000 08008
L9H.2E AA	System	week 0040 or higher	SAAS560P-S/M3	L9HES-1.5	9965 000 10620	Yes	OTP Canal + adaptation	L9HES-1.8	9965 000 08008
L9H.2E AA	System	week 0016 or higher	SAAS560P-S/M3	L9HES-1.2	3119 100 50841	Yes	OTP	L9HES-1.5	9965 000 10620
L9H.2E AA	System	week 0016 or higher	SAAS560P-S/M3	L9HES-1.3	3119 100 50871	Yes	OTP	L9HES-1.8	9965 000 08008
L9H.2E AA	System	week 0040 or higher	SAAS560P-S/M3	L9HES-1.5	9965 000 10620	Yes	OTP Canal + adaptation	L9HES-1.8	9965 000 08008
MG1.1E	CL4	Start production		MG11E11.0_02101	3104 317 42101	No	Solved: Operation hours not correct, NVM ; Prevent writing of Vslope = 0. System French changes to West Europe after search, change noise reduction parameters for auto.TV. Nr.of.favorites can be 100.I.s.o. 99	MG11E11.1_02201	3104 317 42201
MG1.1E	CL4	Week 9950 and higher		MG11E11.1_02201	3104 317 42201	No	Solved: Fixed AFC value is used when SECAM1 is detected, right status detection with VCR. EPG works properly with Nextview 1.3, new volume table for Europe EDR(C)-sets		
MG1.1E	CL4			MG11E11.2_02271	3104 317 42271	No			

Software Survey

SOFTWARE SURVEY									
CHASSIS	FAMILY	PRODUCTION CODE	UP TYPE/VERSION	IDENT	SERVICE CODE	HOTEL MODE ?	REMARKS TYPICAL FOR THIS SOFTWARE	REPLACED BY IDENT	SERVICE CODE
MG2.1E		Start production		MG21E11.0_01471	-	No		MG21E11.0_01501	4822 900 11275
MG2.1E		Week 9839 and higher		MG21E11.0_01501	-	No	M6 problem solved, panelist problem solved, secam correction with VCR introduced, service stepwise control, seconds problem in clock extraction solved	MG21E11.0_01561	4822 900 11275
MG2.1E	CL1	Week 9844 and higher		MG21E11.0_01561	-	No	See table 4	MG21E11.3_01611	4822 900 11275
MG2.1E	CL1	Week 9851 and higher		MG21E11.3_01611	-	No	See table 5	MG21E11.5_01861	4822 900 11275
MG2.1E	CL1	Week 9915 and higher		MG21E11.5_01861	-	No		MG21E11.7_01941	4822 900 11275
MG2.1E	CL1	Week 9915 and higher		MG21E11.7_01941	-	No	Stereo detection problem and blocking of teletext on some transmitters solved	MG21E11.8_02191	4822 900 11275
MG2.1E	CL1	Week 9950 and higher, only for service		MG21E11.8_02191	-	No	Half TXT pages on ITV, Operation hours not correct, problem with Belgian subtitles, CNI code of ZDF not recognised, NVM ; Prevent writing of Vslope = 0 and suddenly switching preset is solved	MG21E11.9_02401	4822 900 11275
MG2.1E	CL1	Week 0018 and higher, only for service		MG21E11.9_02401	4822 900 11275	No		-	-
MG2.1E	CL1 China (29DS100/93)	Start production		MG21A11.0_01571	-	No		MG21A11.6_01901	4822 900 11324
MG2.1E	CL1 China (29DS100/93)	Week 9915 and higher		MG21A11.6_01901	4822 900 11324	No		-	-
MG2.1E	CL2A	Start production		MG21E12.0_01591	-	No		MG21E12.2_01851	4822 900 11326
MG2.1E	CL2A	Week 9913 and higher		MG21E12.0_01821	-	No		MG21E12.2_01851	4822 900 11326
MG2.1E	CL2A	Week 9914 and higher		MG21E12.2_01851	-	No		MG21E12.2_01871	4822 900 11326
MG2.1E	CL2A	Week 9915 and higher		MG21E12.2_01871	-	No	Solution for EPG standby	MG21E12.3_01931	4822 900 11326
MG2.1E	CL2A	Week 9920 and higher		MG21E12.3_01931	-	No	Solution for loud volume at startup, noise (together with FBX 01911, TXT acquisition, stereo detection)	MG21E12.4_01961	4822 900 11326
MG2.1E	CL2A	Week 9922 and higher		MG21E12.4_01961	-	No	Solved: blocking of teletext on some transmitters	MG21E12.5_02181	4822 900 11326
MG2.1E	CL2A	Week 9950 and higher, only for service		MG21E12.5_02181	-	No	Half TXT pages on ITV, Operation hours not correct, problem with Belgian subtitles, CNI code of ZDF not recognised, NVM ; Prevent writing of Vslope = 0 and Suddenly switching preset is solved	MG21E12.6_02411	4822 900 11326
MG2.1E	CL2A	Week 0018 and higher, only for service		MG21E12.6_02411	4822 900 11326	No		-	-
MG2.1E	FBX CL1+2A	Start production		R3_5V1B (01751)	-	No		R3_6V1B (01791)	4822 900 11276
MG2.1E	FBX CL1+2A	Week 9912 and higher		R3_6V1B (01791)	-	No		R3_8V1B (01831)	4822 900 11276
MG2.1E	FBX CL1+2A	Week 9914 and higher		R3_8V1B (01831)	-	No		R3_10V1B (01881)	4822 900 11276
MG2.1E	FBX CL1+2A	Week 9915 and higher		R3_10V1B (01881)	-	No	Horizontal shift problem solved	R3_12V1B (01911)	4822 900 11276
MG2.1E	FBX CL1+2A	Week 9920 and higher		R3_12V1B (01911)	4822 900 11327	No	Can only be used with SAA4978HV1 or SAA4978HV102	R3_15V2A (02131)	3104-317-42131
MG2.1E	FBX CL1+2A	Week 99 and higher		R3_15V2A (02131)	3104-317-42131	No		-	-
MG2.1E	CL1+2A	AG/QG10 and higher		MG21E13.0_01991	3104 317 41991	No	Production start	MG21E13.1_02091	3104 317 02091
MG2.1E	CL1+2A	AG/QG10 and higher, week 9944 and higher		MG21E13.1_02091	3104 317 02091	No	HOP N2C compatible, EPG improvement; Mute on headphone with blue mute when starting up on noise, no automatic subpage is solved, no subtitle when cold out of TXT is solved	MG21E13.2_02171	3104 317 42171
MG2.1E	CL1+2A	AG/QG10 and higher, week 0010 and higher		MG21E13.2_02171	3104 317 42171	No	Prevent writing of V-slope=0, operating hours are correct after 128 hours, fixed AFC value is used when SECAM L is detected, right status detection with VCR, EPG works properly with Nextview 1.3, new volume table for Europe EDIC-seats	MG21E13.3_02311	3104-317-42311
MG2.1E	CL1+2A	AG/QG11 and higher, week 0020 and higher		MG21E13.3_02311	3104 317 42311	No	Option codes change due to Acoustic system (cabinets), Solutions for: small black bars in TXT, for EPG 2C3, freeze overruled after blackbar detection, hiccups in level 2.3.TXT	MG21E13.5_02591	3104 317 42591
MG2.1E	CL1+2A	Not used in production		MG21E13.4_02321	3104 317 42321	No	Not used in production	MG21E13.5_02591	3104-317-42591
MG2.1E	CL1+2A	AG/QG11 and higher, week 0041 and higher		MG21E13.5_02591	3104 317 42591	No	Solved: 3SA 1.s.o. 3SAT in EPG screen, timer problem New Zealand, change of take-over point between MSP and EDRIC from +11 to 0dB, centration of TXT, IF AFC adjustment for SECAM L, service entry with normal remote possible, subtitle offset on/off possible at auto format	-	-
MG2.1E	FBX CL1+2A	FBX: AG/QG10 and higher		R3_13V2A (01920)	3104 317 41921	No		R3_15V2A (02130)	3104-317-42131
MG2.1E	FBX CL1+2A	FBX: AG/QG10 and higher		R3_15V2A (02130)	3104 317 42131	No	SECAM notch active in FBX at SECAM	T3_17V2A	9965 000 06621
MG2.1E	FBX CL1+2A			T3_17V2A	9965 000 06621	No	Solution for picture instability with digital decoders and DVD	-	-
MG3.1A	CL5B	Start production		MG31A11.0_02061	3104 317 42061	No	Not used in production	MG31E11.1_02111	3104-317-42111
MG3.1A	CL5B	Week 9941 and higher		MG31A11.1_02111	3104 317 42111	No	Used in production for -57/69/93	MG31E11.2_02121	3104-317-42121
MG3.1A	CL5B	Week 9943 and higher		MG31A11.2_02121	3104 317 42121	No	TXT problem solved, can be used in all sets	MG31E11.3_02151	3104-317-42151
MG3.1A	CL5B	Week 0001 and higher		MG31A11.3_02151	3104 317 42151	No	Flashing when LNA switched off is solved, power picture can be stored, translations corrected, plops are solved, change mute behaviour rear AV's, prevent writing of V-slope = 0.	MG31A11.4_02251	3104-317-42251

Software Survey

SOFTWARE SURVEY									
CHASSIS	FAMILY	PRODUCTION CODE	UP TYPE/VERSION	IDENT	SERVICE CODE	HOTEL MODE ?	REMARKS TYPICAL FOR THIS SOFTWARE	REPLACED BY IDENT	SERVICE CODE
MG3.1A	CL5B	Week 0014 and higher		MG31A11.4_02251	3104 317 42251	No	Solved: Give name list distorted (reshuffle), power picture is YES and should be NO. OSD 'sound muted' when volume minimum. Nr of favourites can be 100 i.s.o. 99	MG31A11.5_02261	3104 317 42261
MG3.1A	CL5B	Week 0023 and higher		MG31A11.5_02261	3104 317 42261	No	Solved: No dual I/II possible with DK, AFC and AGC of PIP can't be stored, power picture changes to YES, add subtitle offset on/off at auto format, introduction of frame rotation, TXT software error when default object not found	MG31A11.7_02861	3104 317 42861
MG3.1A	CL5B	Week 0052 and higher		MG31A11.6_02761	3104 317 42761	No	Solved: no check for ACI during 2nd band search, Auto installation: correct the TV-system during the second pass, rotation coil can be selected when 4:3 tube is selected, no horizontal disturbance in the right screen of VDS, no progressive scan if option on 1050/1250	MG31A11.7_02861	3104 317 42861
MG3.1A	CL5B	Week 0105 and higher		MG31A11.7_02861	3104 317 42861	No	Solved: 1250i mode resizes autformat, 1250i scanning mode added, no 1050i selectable if PIP is on, 1250i mode if left when TXT is left, no menu available if subtitle is on, store vertical shift as last status	MG31A11.8_02981	3104 317 42981
MG3.1A	CL5B	Week 0124 and higher		MG31A11.8_02981	3104 317 42981	No	Solved: unstable PIP picture with POPOV N2, some lines of FLOF are not blanked in TXT level 2.5	-	-
MG3.1E/AU/MG4.1E	FBX; CL2B	Start production		R4_1 (01970)	3104 317 41971	No		R4_2 (02000)	3104 317 42001
MG3.1E/AU/MG4.1E	FBX	Week 9927 and higher		R4_2 (02000)	3104 317 42001	No	Solved: problem with stable OSD and 60Hz, still picture jitters when freeze is	R4_3 (02010)	3104 317 42011
MG3.1E/AU/MG4.1E	FBX	Week 9929 and higher		R4_3 (02010)	3104 317 42011	No	Solved: autformat does not always see the lowest black bar, SECAM cross-colour triggers the FILM mode when even only a VIDEO signal is applied	R4_5 (02070)	3104 317 42071
MG3.1E/AU/MG4.1E	FBX France	Only France: Wk 9938 and higher		R4_4 (02050)	3104 317 42051	No	Solved: vertical jitter after swap Double Window, stable OSD in progressive	R4_6 (02240)	3104 317 42241
MG3.1E/AU/MG4.1E	FBX	Week 9940 and higher		R4_5 (02070)	3104 317 42071	No	Solved: during irregular phases stripes are visible, jump of several lines between FILM 32 and UNKNOWN mode	R4_6 (02240)	3104 317 42241
MG3.1E/AU/MG4.1E	FBX	Week 0006 and higher		R4_6 (02240)	3104 317 42241	No	Solved: problems with playstation, non-interlaced input gives a jump in the picture when going into FILM-mode	R4_7 (02350)	3104 317 42351
MG3.1E/AU/MG4.1E	FBX	Week 0016 and higher		R4_7 (02350)	3104 317 42351	No	Solved: CTI shows sometimes filter in DW application, AR busy hangup during	R4_8 (02420)	3104 317 42421
MG3.1E/AU/MG4.1E	FBX	Week 0018 and higher		R4_8 (02420)	3104 317 42421	No	Solved: not used in production	R4_10 (02681)	3104 317 42681
MG3.1E/AU/MG4.1E	FBX	Week 0042 and higher		R4_10 (02681)	3104 317 42681	No	Solved: 1050i mode resizes autformat	R4_11 (02831)	3104 317 42831
MG3.1E/AU/MG4.1E	FBX	Week 0110 and higher		R4_11 (02831)	3104 317 42831	No	Solved: set goes in protection during ACI, quiet is not always detected on DVD still pictures, it takes too long before quiet mode is activated in progressive	R4_12 (02901)	3104 317 42901
MG3.1E/AU/MG4.1E	FBX	Week 0126 and higher		R4_12 (02901)	3104 317 42901	No	Solved: HOP N2C compatible, Contrast adjusted with active control, active control has now: off, min, med, max, Austria is selectable in the 'country' menu, PIP solution	R4_13 (03091)	3104 317 43091
MG3.1E/MG7.1E	CL2B/CL6	Start production		MG31E11.0_01981	3104 317 41981	No		MG31E11.1_02031	3104 317 42031
MG3.1E/MG7.1E	CL2B/CL6	Week 9935 and higher		MG31E11.1_02031	3104 317 42031	No	Secam Notch-interface to FBX (only in -19 and -15), only used in 4:3 sets. Only used in non RF 16:9 sets. When used in 4:3 sets the PIP picture with PAL I signal will be grey	MG31E11.3_02081	3104 317 42081
MG3.1E/MG7.1E	CL2B/CL6	Only France: Week 9938 and higher		MG31E11.2_02041	3104 317 42041	No	Used in 32" and 36" RF sets. Shift of TXT in 36" is solved	MG31E11.5_02161	3104 317 42161
MG3.1E/MG7.1E	CL2B/CL6	Week 9946 and higher		MG31E11.3_02081	3104 317 42081	No	FBX on fast I2C bus, compatibility with Nextview 1.3, operation hours are correct, prevent overwriting of V-slope with 0, volume table for EDRC sets has changed, fixed AFC value is used when secam L is detected, ComPair not working with this release	MG31E11.6_02291	3104 317 42291
MG3.1E/MG7.1E	CL2B/CL6	AG/QG01 and higher, week 0008 for xPW9765 and week 0011 and higher for all other sets		MG31E11.4_02141	3104 317 42141	No	Option codes change due to Acoustic system (cabinets). Solutions for: small black bars in TXT, for EPF 2C3, freeze overuled after blackbar detection, hangups in level 2.5 TXT, wrong status detection with VR969 and VR960, AFC and AGC of PIP and FDS can be stored via service menu (temporary 2 points must be connected) and ComPair tool works again.	MG31E11.8_02301	3104 317 42301
MG3.1E/MG7.1E	CL2B/CL6	AG/QG02 and higher, week 0020 and higher		MG31E11.5_02161	3104 317 42291	No	Not used in production.	MG31E11.8_02301	3104 317 42301
MG3.1E/MG7.1E	CL2B/CL6	Not used in production		MG31E11.7_02301	3104 317 42301	No	Solved: 3SA i.s.o. 3SAT in EPF screen, timer problem New Zealand, change of take-over point between MSP and EDRIC from +11 to 0dB, centralization of TXT, IF AFC adjustment for SECAM L, service entry with normal remote possible, subtitle offset not possible at auto format	MG31E11.9_02811	3104 317 42811
MG3.1E/MG7.1E	CL2B/CL6	AG/QG02 and higher, week 0041 and higher		MG31E11.8_02581	3104 317 42581	No	Only released for service. Introduction picture fill function for 4:3 sets	MG31E11.A_02851	3104 317 42851
MG3.1E/MG7.1E	CL2B/CL6	Not used in production		MG31E11.A_02851	3104 317 42851	No	Introduction for xxW sets, change value anti-noise parameters in PAL and Secam, selection of rotation coil is not possible when 4:3 tube is selected	-	-
MG3.1U	CL8	Start production		MG31U11.0_02361	3104 317 42361	No		MG31U11.0_02461	3104 317 42461
MG3.1U	CL8	Week 0036 and higher		MG31U11.1_02461	3104 317 42461	No	Solved: protection when toggling between AV4 and a NTSC source, bad P+IP-behaviour	MG31U11.4_02541	3104 317 42541
MG3.1U	CL8	Not used in production		MG31U11.2_02501	3104 317 42501	No	Not used in production	MG31U11.4_02541	3104 317 42541
MG3.1U	CL8	Not used in production		MG31U11.3_02511	3104 317 42511	No	Not used in production	MG31U11.4_02541	3104 317 42541

Software Survey

SOFTWARE SURVEY									
CHASSIS	FAMILY	PRODUCTION CODE	UP TYPE/VERSION	IDENT	SERVICE CODE	HOTEL MODE ?	REMARKS TYPICAL FOR THIS SOFTWARE	REPLACED BY IDENT	SERVICE CODE
MG3.1U	CL8	Week 0036 and higher		MG31U11.4_02541	3104 317 42541	No	When using Y/C input and status detection the viewmode is either 4:3 or widescreen, autoprogramming interrupted by demobanner of gemstar, disable pop-up of virgin mode when the channelmap is empty, double height of OSD/Menu on AV4 when natural motion is OFF, G+ is switching off the colour enhancement, bad CC decoding	MG31U11.5_02551	3104 317 42551
MG3.1U	CL8	Week 0111 and higher		MG31U11.5_02551	3104 317 42551	No	Set does not startup with blank NVM, surf key disabled when auto programming is in progress, cursor repositioning in zoom when frozen, right speaker icon not correct, natural motion display remains active after AV4 is selected with natural motion ON, bad view mode information in UI for AV4, panning disabled when picture frozen while zoom is on, change takeover point between MSP and Edric, no picture and no CC after startup, optimize pic3/zip8 settings, in CC text mode first character is missing, status info is not updated properly for all audio, wide border around replay window when coming from 4:3 DV setting	-	-
MG3.1U	CL8			MG31U12.4_03021	3104 317 43021	No		MG31U12.5_03051	3104 317 43051
MG3.1U	CL8			MG31U12.5_03051	3104 317 43051	No		MG31U12.6_03081	3104 317 43081
MG3.1U	CL8			MG31U12.6_03081	3104 317 43081	No		MG31U12.7_03421	3104 317 43421
MG3.1U	CL8			MG31U12.7_03421	3104 317 43421	No		-	-
MG3.2E		Start production		MG32E11.0_03341	3104 317 43341	No		MG32E11.1_03541	3104 317 43541
MG3.2E		Week 0151 and higher		MG32E11.1_03541	3104 317 43541	No		MG32E11.2_03611	3104 317 43611
MG3.2E		Week 0151 and higher		MG32E11.2_03611	3104 317 43611	No		-	-
MG3.2E	FBX	Start production		RE1F2_04	3104 317 43531	No		-	-
MG4.1E		Start production		MG41E11.0_02661	3104 317 42661	No		MG41E11.1_03031	3104 317 43031
MG4.1E		Week 0114 and higher		MG41E11.1_03031	3104 317 43031	No		MG41E11.2_03071	3104 317 43071
MG4.1E		Week 0121 and higher		MG41E11.2_03071	3104 317 43071	No	Sound settings adapted for 32"	MG41E11.3_03181	3104 317 43181
MG4.1E		Week 0131 and higher		MG41E11.3_03181	3104 317 43181	No	Set always starts up in Multimedia in digital	-	-
MG5.1E	CL2A	Start production			3135 015 11541	No		-	-
MG5.1E	CL2A	TD01 and higher		MG51E13.3_02071	3135 015 22061	No		-	-

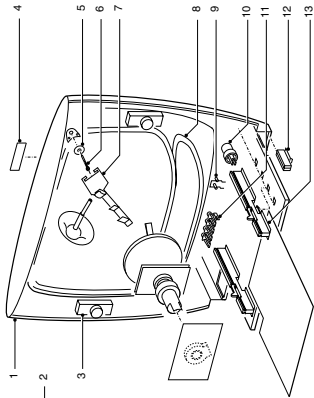
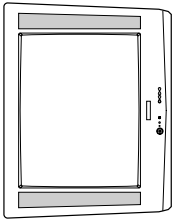
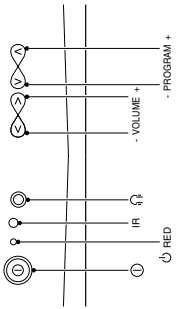

RTV-LINO 209-985
160051

1	4822 404 31294	Insert 32" VP19100	3104 304 19640	Module support bracket on SSP
2	4822 505 11195	Picture tube screw 28"	3104 304 20300	Bracket for DAF panel
3	4822 502 21359	Picture tube screw 32"	2322 460 91643	DAF potentiometer
3	4822 403 70906	Bracket fix deg. coil (2x) 28"	2422 460 91641	DAF potentiometer
3	4822 404 31289	Bracket fix deg. coil (2x) 32"	2422 549 44248	Degaussing coil
3	3104 304 21091	Bracket fix deg. coil (2x) 36"	2422 549 44244	Degaussing coil
3	3104 304 21091	Bracket fix deg. coil (4x)	2422 549 44256	Degaussing coil
4	3104 304 19650	Frame for supply panel	8204 000 74951	Degaussing coil
4	4822 402 11176	Bracket mains unit	4822 157 11825	Rotation coil
5	3104 304 20790	Mains knob	3104 304 21031	Bracket for rotation coil
6e*	3104 304 22521	Cabinet	9301 827 70306	Picture tube W76ERF031X44
7a*	3104 307 95240	Cabinet	9301 828 00306	Picture tube W66ERF031X44
7b*	3104 328 08671	Cabinet	9322 173 93682	Picture tube W76EKW10X73
7c*	3104 328 04820	Cabinet	3104 207 09580	Remote control RC2033/01B
7d*	3104 328 08661	Cabinet	3104 207 09540	Remote control RC2020/01B
7e*	3104 328 08971	Cabinet	3104 207 09600	Remote control RC2035/01
7f*	3104 328 06362	Cabinet V0	4622 009 50772	Mains cord
7g*	3104 328 13971	Cabinet V0	4622 009 50782	Mains cord -/05
7h*	3104 328 16211	Cabinet	2422 070 98129	Mains cord -/17
7i*	3104 328 20541	Cabinet	2422 070 98132	Mains cord -/79R
7k*	2422 257 20547	Loudspeaker centre	3104 130 01181	Wireless surround set 864MHz Eur
8	3104 304 20800	Light guide	3104 130 01301	Wireless surround set 433MHz Eur
9	4822 466 12141	Bottom plate	3104 130 01251	Wireless surround set 863MHz UK
10	3104 304 19580	Bottom plate V0	3104 300 20201	Adapter F-pin - IEC
11	3104 304 21101	Frame for LSP	3104 301 23981	Demo pin
12acek*	4822 466 12209	Coverplate	3135 017 00921	Cable IR shooter
12bdl*	3104 307 94320	Coverplate	3104 307 97111	Cover mains harmonic for -/xxR sets
12ijl*	3104 307 94313	Coverplate	3104 300 20181	Euro to cinch/SVHS adapter for -/79R
12g*	3104 307 95302	Coverplate	3104 300 20191	Euro to 3 x cinch adapter for -/79R
12h*	3104 307 97831	Coverplate	28PW9525	Key pad
13ab*	3104 307 95250	Rear cover	32PW9525	Key pad
13cdelij*	3104 307 95200	Rear cover V0	32PW8906	Subwoofer box
13g*	3104 307 95821	Frame for SSP	4822 445 10834	Philips emblem 28"
14	4822 464 10474	Bracket side IO	4822 454 13455	Philips emblem 32"
15	3104 304 20990	LOT support bracket	4822 459 11161	Philips emblem
16	3104 130 01230	Bracket top control	3104 300 12080	Matchline emblem
17	3104 304 20260	Keypad	4822 459 11033	Matchline emblem 28PW9525
18	4822 464 10475	Keypad	4822 492 11079	Spring mains switch
19	3104 304 21630	Keypad		
19e*	3104 304 20921	Keypad		
19g*	3104 304 22561	Keypad		
20	4822 445 10834	Subwoofer box		
	4822 454 13455	Philips emblem 28"		
	4822 454 13399	Philips emblem 32"		
e*	4822 459 11161	Philips emblem		
	3104 300 12080	Matchline emblem		
	4822 459 11033	Matchline emblem 28PW9525		
	4822 492 11079	Spring mains switch		

STYLING 2358a

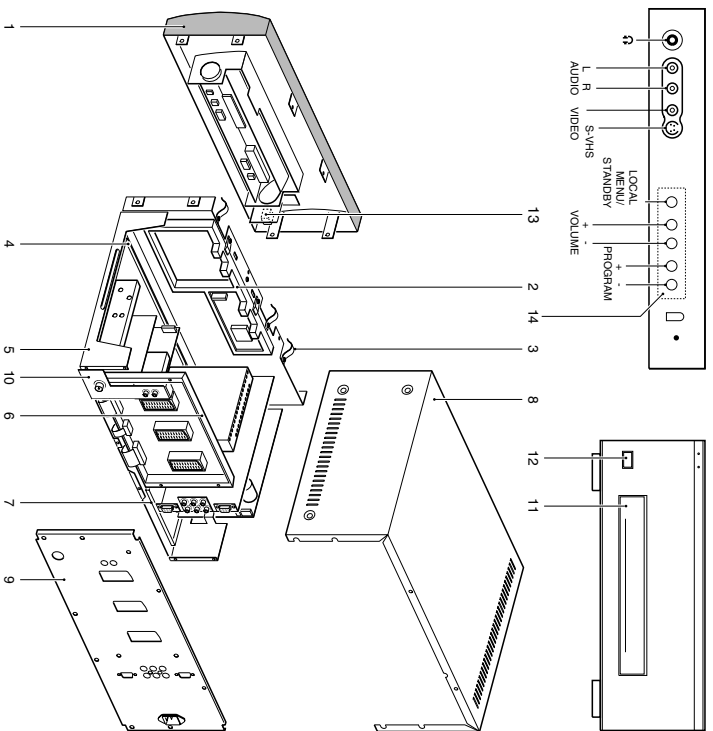

STYLING 2358a A1
07/2010

1	3122 128 13063	Frontpanel
2	3122 124 35641	Text bracket
3	3122 121 66971	EMC spring front I/O
4	3122 124 35571	4 PCB bracket
5	3122 121 35642	Bottom plate
6	3122 124 35601	Rear I/O-bracket
7	3122 124 35631	SSP bracket
8	3122 128 13081	Top plate painted
9	3122 128 13001	Connector PL
10	Not applicable	
11	3122 128 13012	Door
12	3122 128 13131	Main knob
13	3122 124 35612	Lightguide
14	3104 308 76891	Controlknob assy
	3139 117 72651	Wordmark PHILIPS
	9322 127 27676	IR LED
	3122 121 35631	Front shield
	3104 308 76481	Front connections
	3139 117 85331	Leg silver
	3104 304 16374	SSP locking unit
	3104 317 91971	Box supply NEDAP
	4622 007 51971	Mains cord
	2422 070 98107	Mains cord FT/R9952/12
		Mains cord FT/R9952/19

STYLING 2358b

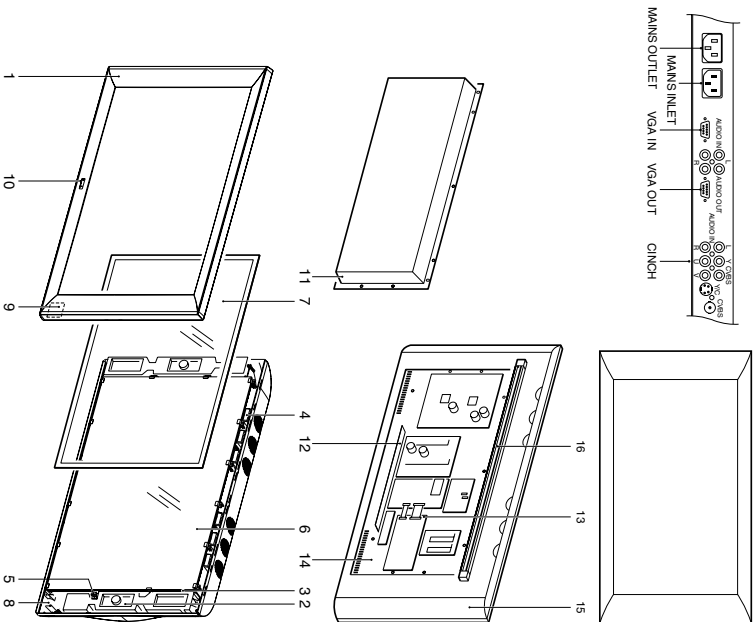

STYLING 2358a A1
07/2010

1	3122 128 13171	Screen frame gray (monitor-only configuration)	15	3122 128 13181	Back display (monitor-only configuration)
1	3122 357 20541	Screen frame purple	16	3122 121 66951	Mount profile
1	3122 357 20551	Screen frame blue		3122 121 66961	Wall mount profile
1	3122 357 20561	Screen frame green		4822 310 11182	Mounting kit assembly
1	3122 357 20571	Screen frame champagne		4822 263 50216	MC adapter
1a*	3122 128 13162	Screen frame silver		4822 482 10981	Wall spacer
2	3104 130 01391	Loudspeaker assembly		3122 121 66971	EMC spring
3	3122 121 66931	EMC strip		3122 121 67021	EMC strip
4	3104 301 09352	Fan		2422 070 98107	Mains cord UK/FR
5	3122 121 35601	Glass clip	ab*	4622 007 51971	Mains cord WE
6	9322 137 15682	Display	c	3122 358 76802	Mains cord
7	3122 124 90741	Glass plate		3122 358 75921	VGA cable 2m
8	3122 128 13141	Mains knob		3122 358 75931	VGA cable 5m
9	3122 124 35651	Light guide		3122 358 76021	VGA cable 10m
10	3104 300 11991	Wordmark PHILIPS			(only total configuration)
11	3122 128 13031	Board encasing	*a	42PF9952/12S, /19S	
12	3122 128 13121	Connector plate	*b	42FD9932/01G, /01S	
13	2422 015 13083	PCB hinged lock	*c	42FD9932/17G	
14	3122 121 35611	Back cover			
15	3122 124 35561	Back display (only total configuration)			

STYLING 252

STYLING 260

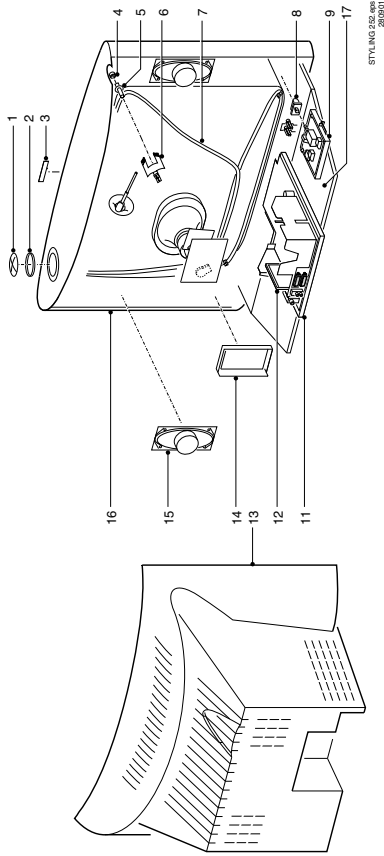

1/2abc*	3139 178 61961	Top control assy	13df*	3139 124 34622	Rear cover 28" WS
1/2def*	3139 178 86551	Top control assy	13e*	3139 124 34632	Rear cover 32" WS
3a*	3111 250 00621	Wordmark 32"	14	3104 304 22191	Bracket for Side I/O panel
3bcd*	3111 250 00201	Wordmark 28" 24"	15aef*	2422 264 00381	Speaker 8Ω 10W
3e	3104 300 11831	Wordmark 32"	15bcd*	4822 240 10388	Speaker YDT0613-62BP
3f	3111 250 00271	Wordmark ARISTONA (003)	16ae*	3111 257 55692	Cabinet painted 32" WS
3f	3111 250 00261	Wordmark SBR (11)	16e	3111 257 55352	Cabinet painted 32"
3f	3111 250 00221	Wordmark RADIOLA (18)	16bd*	3111 257 55681	Cabinet painted 28" WS
4	Not applicable		16d	3139 124 34622	Cabinet painted 28" WS
5abdef*	4822 502 14602	CRT screw 28", 32"	16f*	3111 257 56241	Cabinet painted 28" WS (Nat. brand)
5c*	4822 502 14071	CRT screw 24"			
6a	310430877010	Coil bracket	16c*	3111 257 55671	Cabinet painted 24" WS
6abef	3104 304 14414	Corner coil bracket	17bd	3139 124 26412	Bottom plate 28"
6c*	3104 304 18634	Corner coil bracket	17c	3139 124 26422	Bottom plate 24"
6d	3139 124 34622	Corner coil bracket		4822 321 11139	Mains cord EU
6abdef	3111 254 23481	Coil & EHT clamp		4822 321 11143	Mains cord UK
7ae*	2422 549 44564	Degaussing coil 32"		9322 148 59682	Picture tube 32"
7bd*	2422 549 44248	Degaussing coil 28"		9301 770 70307	W76EGV023X315
7c*	2422 549 44563	Degaussing coil 24"		9301 124 30411	Picture tube 28"
8ab*	3139 137 75631	Mains knob		W66ECK001X14	Picture tube 24"
				9301 760 20347	W56ECK001X04
8def	3139 137 52412	Mains knob	*a	32PW6005	
8c*	3139 137 75621	Mains knob	*b	28PW6005	
9	Not applicable		*c	24PW6005	
10c*	4822 380 10239	Light guide 24"	*d	28PW5405	
10abdef*	4822 380 10238	Light guide 28", 32"	*e	32PW5405	
			*f	70WA6215	
11	3139 124 32541	Bracket for LSP			
12	3139 124 33361	Supporting bracket for SSB			
13a*	3139 124 31761	Rear cover 32" WS			
13b*	3139 124 31742	Rear cover 28" WS			
13c*	3111 257 55702	Rear cover 24" WS			

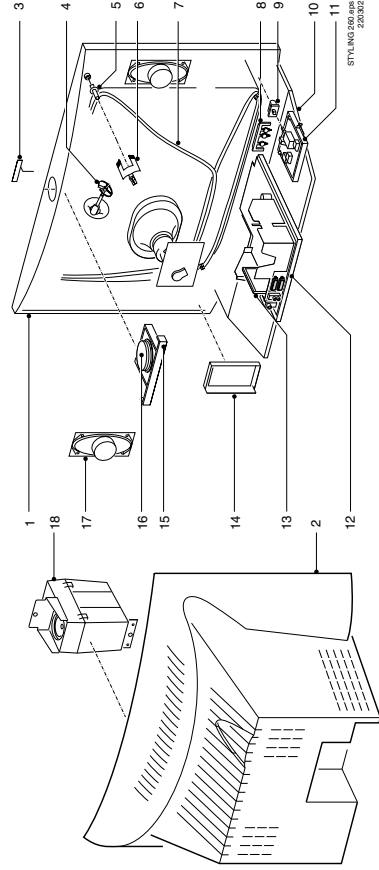
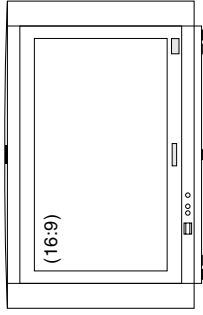

1ab*	3111 257 57121	Cabinet painted 28"	16	3139 137 66921	Top control button
1cd*	3111 257 57131	Cabinet painted 32"	17ac*	2422 264 00377	Loudspeaker 8Ω 10W
2ab*	3111 257 56871	Rear cover 28"	17b*	3139 128 76202	Loudspeaker 8Ω 10W
2cd*	3111 257 56681	Rear cover 32"	17d*	2422 257 20547	Loudspeaker 8Ω 15W
3a*	3111 250 00731	Wordmark 28"	18abd*	3139 128 75771	Subwoofer
3b*	4822 454 13455	Wordmark 28"	18ac*	3139 128 76372	Subwoofer
3c*	3111 250 00581	Wordmark 32"	ab*	9301 805 90301	Picture tube 28"
3d*	3111 250 00811	Wordmark 32"	cd*	9301 800 90314	Picture tube 32"
4ab*	4822 401 11765	Coil & EHT bracket		4822 321 11139	Mains cord EU
4b*	4822 404 31341	Coil & EHT bracket		4822 532 13136	Mains cord UK
				3139 124 35291	VO insulator ring
4c*	4822 404 31289	Coil & EHT bracket	*a	28PW6515	Mains harmonic bracket
5ab*	4822 505 11195	CRT screw 28"	*b	28PW6516/79R	
5cd*	4822 502 14602	CRT screw 32"	*c	32PW6515	
6	4822 403 70906	Corner coil bracket	*d	32PW6516/79R	
7a*	2422 549 44248	Degaussing coil 28"			
7b*	2422 549 44621	Degaussing coil 28"			
7cd*	2422 549 44244	Degaussing coil 32"			
8ac*	3139 124 30411	Light guide			
8bd*	3139 124 33811	Light guide			
9	3139 124 33801	Mains knob			
10	Not applicable				
11	3139 124 32521	Bracket for Front control panel			
12	3139 124 32542	Bracket for LSP			
13	3139 124 33361	Supporting bracket for SSB			
14	3139 124 31651	Bracket for Side I/O panel			
15ac*	3139 124 30381	Top control bracket			
15bd*	3139 124 33941	Top control bracket			

STYLING 261

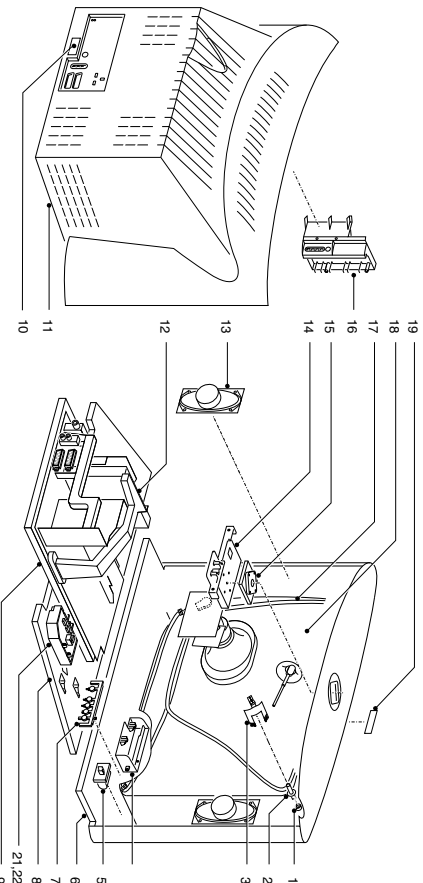
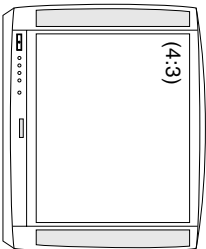
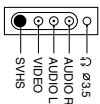
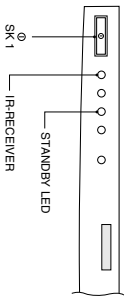

STYLING 261 499
200002

1	Not applicable	15f*	3104 304 20921	Keypad
2	4822 505 11195	16be*	4822 402 11175	Bracket Side I/O panel
3	4822 403 70906	16cd*	3104 304 22111	Bracket I/O panel
4	4822 410 11776	16g*	3104 304 25151	Bracket Side I/O panel
5abe*	4822 410 12069	17	2422 549 44385	Degaussing coil
5cd*	3104 307 95961	18a*	9301 735 10306	CRT 25"
5fg*	3104 307 99561	18bodefg*	9301 732 90303	CRT 28"
6a*	3104 328 01612	19abe*	4822 459 11127	Wordmark Philips
6b*	4822 449 80289	19c*	4822 250 00291	Wordmark Philips
6c*	3104 328 06052	19d*	4822 454 13462	Wordmark Arismana (/03)
6d*	3104 328 07142	19d*	3122 220 00623	Wordmark SBR (/11)
6e*	3111 257 56372	19g*	4822 454 13455	Wordmark Philips
6fg*	3104 328 20731	20	3104 304 22751	Bracket Mains harmonic (only for /xR)
7a*	3104 304 19722	21	3104 304 22762	Cover Mains harmonic (only for /xR)
7bodefg*	3104 304 19812			SSB shielding (top)
8a*	3104 304 21264			SSB shielding (bottom)
8bodefg*	3104 304 21274			Mainscord
9	3104 304 21303			Mainscord holder
10acd*	3104 304 21641			
10be*	3104 304 21772			
10g*	3104 304 22312	*a	25PT7106	
11a*	3104 328 06092	*b	28PT7106	
11be*	3104 328 06112	*c	28PT7306	
11cd*	3104 328 06101	*d	70T/A7216	
11g*	3104 328 20751	*e	28PT7007/12	
12	3104 304 21112	*f	28PT7157/12	
13	4822 240 10331	*g	28PT7207/12	
14	4822 464 10475			
15abe*	3104 304 21711			
15cd*	3104 304 22121			

STYLING 284

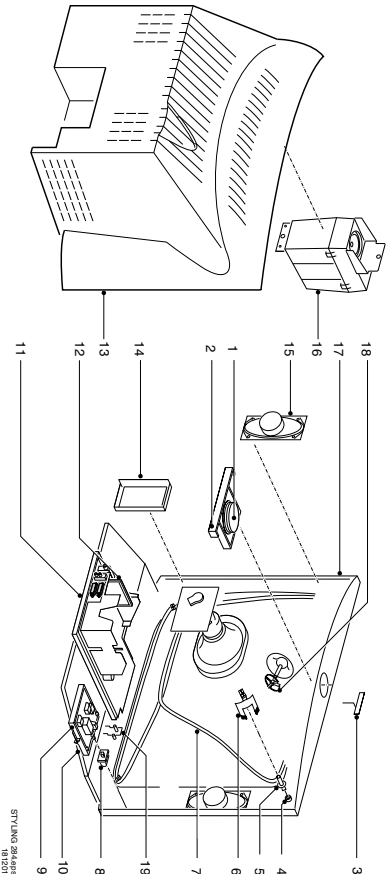
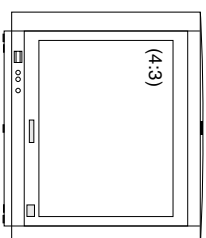
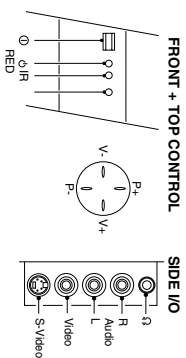

STYLING 284 499
200002

1/2a*	3139 178 82271	17b*	3139 138 14921	Cabinet 29"
1b	3139 137 66921	18ab*	3111 254 23481	Coil & EHT clamp
2b	3139 124 33941	19ab*	3139 124 33811	Light guide
3a	3111 250 00571	ab*	4822 321 11139	Mains cord
3b	3141 050 00161	b*	4822 404 31291	Mains cord holder
4	Not applicable			VO insulator ring
5ab*	4822 505 11195	a*	4822 53213136	Picture tube 29" A68QCP891X604
6	3139 124 31121	b*	9322 177 18882	Picture tube 29" A68QCP891X628
7ab*	2422 549 44579			
8a*	3139 137 72011	*a	29PT5515	
		*b	29PT5516	
8b*	3139 124 33801			
9ab*	3139 124 32521			
10	Not applicable			
11ab*	3139 124 32542			
12ab*	3139 124 33361			
13ab*	3111 257 56641			
14ab*	3111 257 56641			
15	2422 264 00379			
16	3139 128 76373			
17a*	3111 257 57111			

STYLING 291

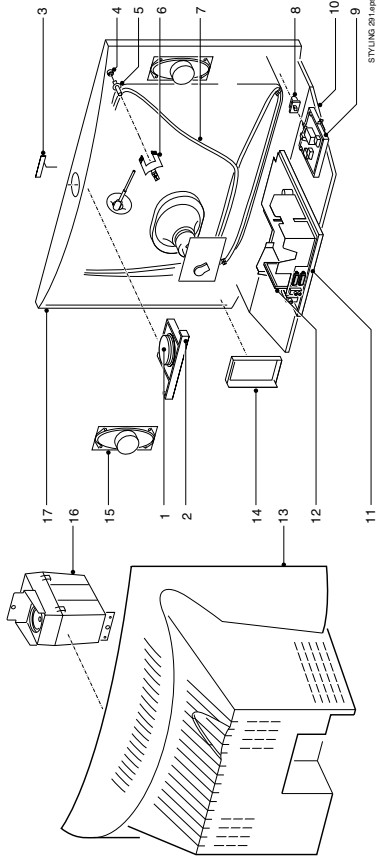
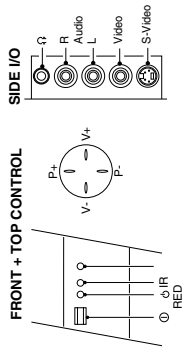
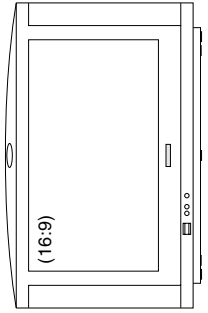

STYLING 291 699
169101

1	3139 124 31131	Top control cover	17c*	3111 257 58823	Cabinet 28"
2	3139 124 33941	Top control bracket	17b*	3111 257 57151	Cabinet 32"
3ac*	3111 250 00591	Wordmark	17d*	3111 257 57192	Cabinet 32"
3b*	3111 250 00601	Wordmark		3139 124 33291	Mains harmonic bracket
3d*	3104 300 11831	Wordmark		3139 124 31631	Light guide
4	Not applicable	CRT fixing screw		4822 404 31291	Mains cord relief
5	4822 502 14602	Degaussing coil bracket	a*	9322 148 60682	Picture tube 28"
6	4822 403 70906	Degaussing coil 28"	b*	4822 131 11215	Picture tube 32"
7	4822 157 11758	Degaussing coil 28"	c*	4822 131 11345	Picture tube 28"
7b*	2422 549 44564	Degaussing coil 32"	d*	9322 148 59682	W66ECK001X14
8	3139 124 32511	Mainsknob		4822 321 11139	Picture tube 32"
9	3139 124 32521	Front interface bracket		28PW6305	Mains cord
10	Not applicable	Chassis tray		32PW6305	
11	3139 124 32542	Chassis tray		28PW5406	
12	3139 124 33361	SSB bracket		32PW5406	
13a*	3139 137 69971	Rear cover 28"	*a	28PW6305	
13b*	3139 137 90761	Rear cover 28"	*b	32PW6305	
13c*	3139 137 90761	Rear cover 28"	*c	32PW5406	
13d*	3139 137 70071	Rear cover 32"	*d	32PW5406	
13e*	3139 137 90731	Rear cover 32"			
14abc*	3139 124 31651	Side I/O bracket			
14d*	3139 124 33131	Side I/O bracket blue silver			
15	2422 264 00377	Loudspeaker 8Ω 10W			
16	Not applicable	Cabinet 28"			
17a*	3111 257 57141	Cabinet 28"			

STYLING 297

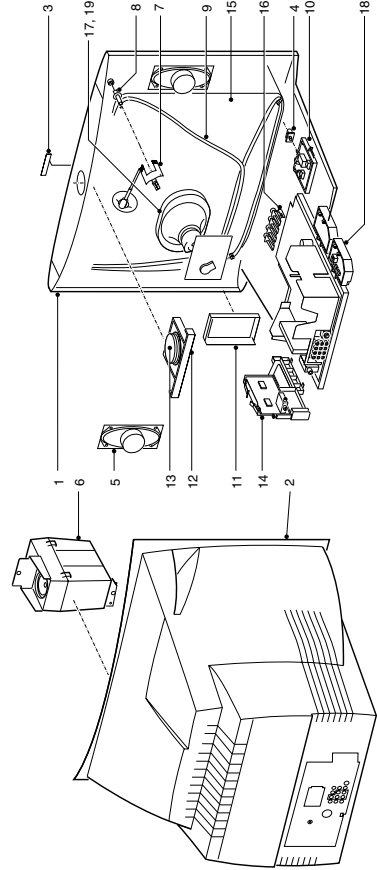
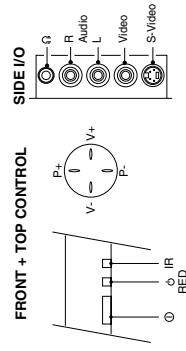
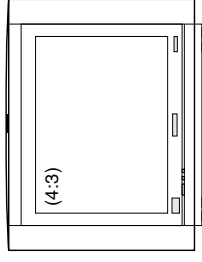

STYLING 297 699
169101

1a*	3139 137 71101	Cabinet	14d*	3139 124 33571	DVD interface bracket
1a*	3139 137 90611	Cabinet (/79B only)	15	9322 173 75682	CRT A660CF893X001 (29"
1b*	3139 137 98831	Cabinet			not for /73 & /79) SAMS
1c*	3139 137 74931	Cabinet (MEC tube only)	15	9322 174 24682	CRT A680CF893X005 (29"
1c*	3139 137 71231	Cabinet (TOSB tube only)			/73 & /79 only) SAMS
1d*	3139 137 91951	Cabinet	15	9322 156 43682	CRT M79LOM187X01 (34"
1d*	3139 137 94971	Cabinet			/79 only) MEC
2a*	3139 124 31431	Rear cover	15	9322 175 69682	CRT A80LTM350X11 (34"
2b*	3139 124 31401	Rear cover (w/o YUV input)			/56, /57, /61 & /97 only) TOSB
2b*	3139 124 31422	Rear cover (with YUV input)	15	9322 175 69682	CRT A80LTM351X11 (34"/69
2c*	3139 124 33731	Rear cover			& /71 only) TOSB
2d*	3139 124 35611	Rear cover	16bd*	3139 137 84471	Control knob assy
3abd*	3141 050 00161	Wordmark PHILIPS	17	3139 128 23811	Rotation coil (29" & 34")
3c*	3141 050 00141	Wordmark PHILIPS	18c*	4822 402 11113	DAF bracket
4ac*	3139 137 64701	Mains knob assy	19abd**	3139 124 39581	Rotation coil bracket (29"
4bd*	3139 137 83951	Mains knob assy			only)
5af*	2422 264 00379	Speaker 8Ω 10W	0017	3139 240 00041	DVD badge
5b*	2422 264 00403	Speaker 8Ω 10W	0018	3139 137 91461	DVD eject knob assy
5cd*	2422 264 00377	Subwoofer box (shielded	0019	3139 137 88931	DVD door assy
6acd**	3141 058 63441	cable)	0047	3139 128 72421	Antenna mixer
7abd*	3139 124 31122	Degaussing coil bracket	0049	3139 118 71853	Mains adaptor socket
7c*	3139 124 32811	Degaussing coil bracket			(/61 only)
8	3111 250 00331	CRT screw	0072	3139 124 30411	Light guide
9abd*	3139 128 23781	Degaussing coil	0082	3122 224 04623	Mains cord relief
9c*	3139 128 23801	Degaussing coil (MEC tube)	0188	3122 224 04242	Heat-sink clamp bracket
9c*	3139 128 23821	Degaussing coil (TOSB tube)	0189	3139 124 30531	Small signal board bracket
10ac*	3139 124 30432	Front interface bracket	0313	3139 124 17541	Spacer for EHT cable
10bd*	3139 124 33461	Front interface bracket			Grease for EHT cap
11acd**	3139 124 36361	Side AV bracket (not for /79B)	*a	1322 504 97401	
11d*	3139 124 34671	Side AV bracket - black (/79B	*b	29PT6361	
		only)	*c	29PT6021	
11b*	3139 124 33611	Side AV bracket (dummy)	*d	34PT6361	
12ac*	3139 124 30381	Top control bracket		29PT6961	DVD module partlist,
13ac*	3139 137 66921	Top control button assy			refer to service manual
14ac*	3139 124 31671	Double window bracket	*f	29PT6341	3122 785 10840

STYLING 298

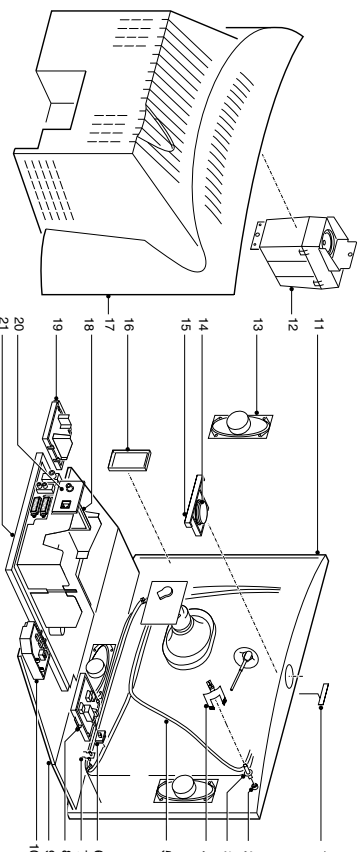
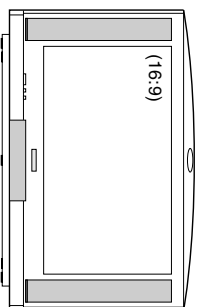
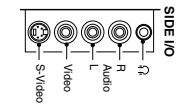
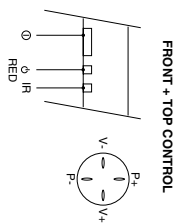

1	3111 250 00811	Wordmark 32" silver Philips	19	3139 124 34031	Dolby interface backplate
1	3111 250 00731	Wordmark 28" silver Philips	21	3139 124 31631	Lightguide
2	Not applicable			4822 402 11183	Mains cord holder
3	4822 502 14602	CRT fixing screw		2422 070 98089	Mains cord
4	4822 403 70906	Corner coil bracket		4822 321 11143	Mains cord UK
5	4822 157 11758	Degaussing coil 28"		4822 157 11825	Canceller coil 32"
6	3139 124 32511	Mains knob	ab*	4822 131 11345	Picture Tube 28"
8	3139 124 32521	Front interface	c*	4822 131 11215	Picture Tube 32"
9	3139 124 35291	Mains harmonic bracket (32" only)	d*	9322 148 59682	W/78SF031X14+ Picture Tube 32"
10ab*	3111 257 57161	Cabinet 28"		W/78EGV023X315	
10c*	3111 257 57171	Cabinet 32"	a*	28PW6315/01	
11	3139 178 89221	Subwoofer	b*	28PW6315/05	
12	2422 264 00377	Loudspeaker 8Ω 10W	c*	32PW6315/01, /05	
13	3139 137 66921	Top control button	d*	32PW6315/21, /25	
14	3139 124 33941	Top control bracket			
15	3139 124 31651	Side I/O bracket			
16	3111 257 56751	Rear cover 28"			
16	3111 257 56761	Rear cover 32"			
17	3139 124 33151	Dolby prologic bracket			
18	3139 124 33961	SSB bracket			

STYLING 299

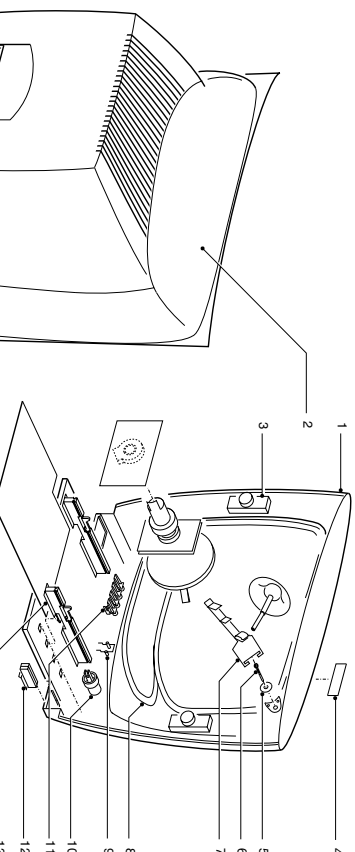
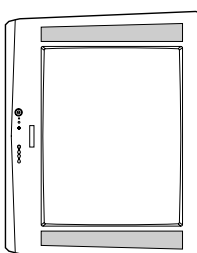
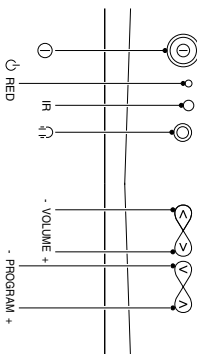

1	3111 257 57201	Cabinet 28"
2	3139 137 88991	Rear cover 28"
3	4822 240 10388	Loudspeaker 16Ω 5W
4	4822 459 11155	Wordmark Philips
6	4822 505 11195	CRT fixing screw
7	4822 157 11762	Degaussing coil bracket 28"
8	4822 157 11762	Degaussing coil 28"
9	4822 390 10251	Light guide
10	3139 124 30581	Mains knob
11	4822 410 11765	Control knob
12	4822 404 31363	Mains cord relief
13	3139 124 30871	Chassis guide (HB)
13	3139 124 30881	Chassis guide (VO)
	4822 321 11493	Mains cord UK
	4822 321 11499	Mains cord
	4822 403 70906	Corner coil bracket
	4822 131 20599	Picture tube 28"
	28PT5505/01	A65EAKS92X11

STYLING 301

FRONT CONTROL

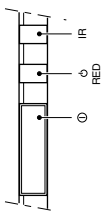

TOP CONTROL

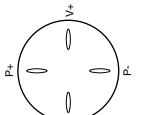

SIDE I/O

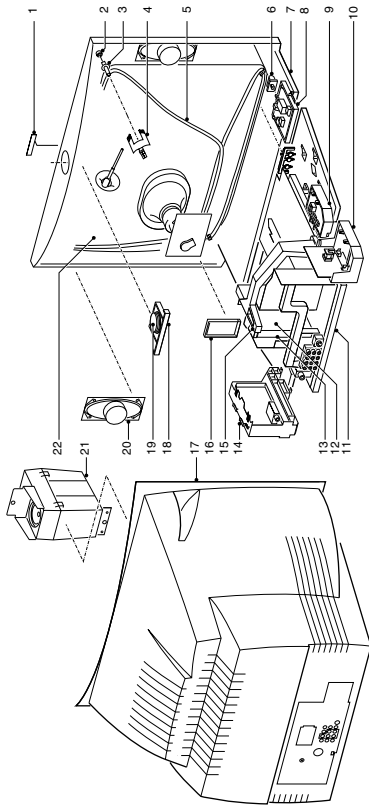
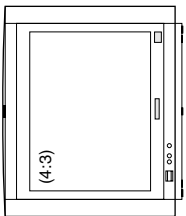
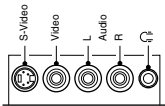

STYLING 301
270001

1	4822 454 13455	Wordmark	3139 128 76081	Loudspeaker assy
2	Not applicable	CRT insert	9099 291 10017	Subwoofer assy
3	4822 505 11195	CRT screw	9322 160 14682	Picture tube A680CP891X500
4	3139 124 31121	Degaussing coil fixing bracket	9322 160 15682	Picture tube A680CP891X501
5	4822 157 11708	Degaussing coil	9322 160 16682	Picture tube A680CP891X502
5h*	2422 549 44675	Degaussing coil	3104 309 16301	M169
5ijkl*	3139 128 23781	Degaussing coil	3104 309 16311	Picture tube A680CP891X501
6	3104 307 96741	Mains knob assy	M169	Picture tube A680CP891X501
6h*	3104 307 97651	Mains knob assy	4622 007 51852	Mains cord
7	3104 328 08451	Cabinet assy	2122 070 98131	Mains cord
7h*	3104 328 12351	Cabinet assy	4822 321 11499	Mains cord
7i*	3104 328 13541	Cabinet assy	3139 124 33801	Mains cord
7j*	3104 328 15291	Cabinet assy	3139 124 32521	Mains cord
7k*	3104 328 12981	Cabinet assy	3139 124 32542	Mains cord
7l*	3139 124 30431	Bracket for Mains Switch panel	3139 124 33361	SSB bracket
8	3139 124 32891	Bracket for Mains Switch panel	3111 257 56701	Rear cover
8h*	3139 124 32521	Bracket for Mains Switch panel	3111 257 57531	Rear cover
8ijkl*	3139 124 33211	Bracket for Mains Harmonic panel	3139 124 31651	Side I/O bracket
9		Bracket for Mains Harmonic panel	2422 264 00377	Loudspeaker 6Ω 10W
10	3104 304 21652	Bracket for DAF/DC-shift panel	3139 128 76372	Subwoofer
11	3104 304 22832	Bracket for Large Signal Panel	3111 257 56691	Cabinet
12	3104 301 24011	Shielding SSB (bottom cover)	3111 257 57521	Cabinet
12hijkl*	3104 301 24051	Shielding SSB (bottom cover)	3139 121 27061	DVD top shielding
13	3104 301 24002	Shielding SSB (top cover)	3139 124 33571	DVD interface bracket
14cdeijkl*	3104 304 22073	Bracket for PIP/Multivoltage panel	3139 137 91461	DVD eject knob
14h*	3104 304 22431	Bracket for PIP/DW panel	3111 257 56712	DVD door
14ijl*	3104 304 23801	Bracket for PIP	3111 254 25181	DVD loader bracket
15	3104 304 21114	Bracket for LOT/SSB	3111 251 20341	DVD bottom shielding
16	3139 124 36361	Bracket for Side I/O panel	3111 254 25191	DVD stopper
17ab*	3104 328 12421	Rear cover assy		
17h*	3104 307 99121	Rear cover assy		
17ij*	3104 328 12991	Rear cover assy		
17k*	3104 304 23931	Rear cover assy		
17l*	3104 304 23851	Rear cover assy		
17	3104 328 08471	Rear cover assy		
18	3139 178 64271	Top Control assy		
18h*	3139 178 82281	Top Control assy		
18ij*	3139 178 82271	Top Control assy		
18kl*	3139 178 60461	Top Control assy		
19	3104 307 97181	Top Control keypad assy		
19hijkl*	3139 137 66921	Top Control keypad assy		

STYLING 304

FRONT + TOP CONTROL

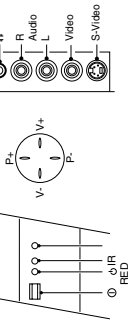

SIDE I/O

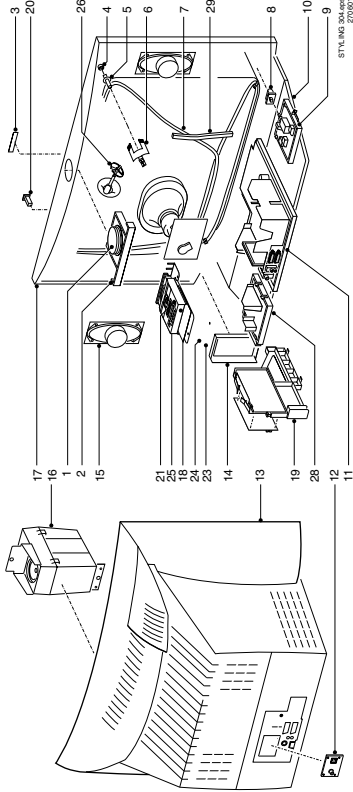
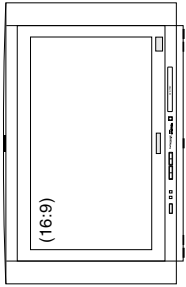
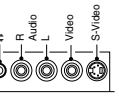

STYLING 304
270001

1	3139 137 66921	Top control button	3139 124 33811	DVD reader bracket
2	3139 124 33841	Top control bracket	9301 805 90301	EHT spacer
3	4822 454 13455	Wordmark	4822 321 11139	Dolby interface back plate
3b*	3111 250 00731	Wordmark PHILIPS	4822 321 11493	Dolby prologic bracket
5	4822 505 11195	CRT fixing screw	3139 124 35291	Coil clamp (=310430415291?)
6	4822 403 70906	Degaussing coil bracket	4822 404 31291	Mains cord relief
7	2422 549 44621	Degaussing coil 28"	3139 124 33811	Light guide
8	3139 124 33801	Mains knob	9301 805 90301	Picture tube 28" W66ERF001X013
9	3139 124 32521	Front interface bracket	4822 321 11139	Mains cord
11	3139 124 32542	Chassis tray	4822 321 11493	Mains cord UK
12	3139 124 33361	SSB bracket	3139 124 35291	Mains harmonic bracket
13a*	3111 257 56701	Rear cover	3111 257 56731	F/O DVD MODULE INTERFACE A10
13b*	3111 257 57451	Rear cover	3111 257 57581	F/O DVD/DPL MOD INTERFACE A10
13c*	3111 257 57451	Rear cover	3111 257 56721	F/O DVD LOADER A10
14	3139 124 31651	Side I/O bracket	3111 257 57741	F/O DVD/DPL LOADER A10
15	2422 264 00377	Loudspeaker 6Ω 10W	3111 257 56712	F/O DOOR DVD 28RF A10
16	3139 128 76372	Subwoofer	3111 257 56712	F/O DOOR DVD 28RF A10
17a*	3111 257 56691	Cabinet	28PW6816	
17b*	3111 257 57521	Cabinet	28PW6826	
17c*	3111 257 57441	Cabinet	28PW6526	
18	3139 121 27061	DVD top shielding		
19	3139 124 33571	DVD interface bracket		
20	3139 137 91461	DVD eject knob		
21ab*	3111 257 56712	DVD door		
22	3111 254 25181	DVD loader bracket		
23	3111 251 20341	DVD bottom shielding		
24	3111 254 25191	DVD stopper		

STYLING 305

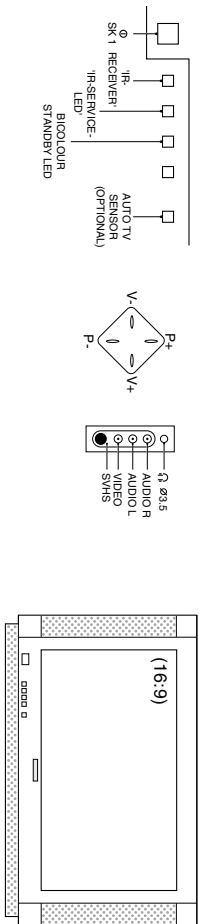

19a*	not applicable	19g6*	3104 304 21932	Bracket for Side I/O panel
1b*	3104 308 74023	20	3104 301 23972	Metal spring for door
2a2c*	4822 505 11195	20	3104 308 70381	Locking unit for door
2b*	4822 502 21959	21	3104 304 21911	Door Side I/O
3a2c*	4822 403 70906	21	3104 304 21114	Bracket for LOT/SSB
3b*	4822 404 31289	22a2c*	3104 304 23011	Bracket for LOT/SSB
4	2422 264 00386	23	3104 304 19794	Top Control bracket
5a2c*	2422 549 44621	24	3104 304 20921	Top Control keypad
5b2*	2422 549 44244	25a*	3104 328 14171	Cabinet assy
6	3104 304 21853	25b*	3104 328 14181	Cabinet assy
7a2b*	3104 307 98171	25c*	3104 328 15001	Cabinet assy
7c*	3104 307 97721	25d*	3104 328 14991	Cabinet assy
8	3104 307 96232	a*	3104 300 12201	Wordmark
9a2b*	3104 304 21871	b*	3104 300 12191	Wordmark
10	3104 304 22762	ce*	3104 300 12031	Wordmark
11a2b*	3104 304 22751	d*	3104 300 11991	Wordmark
12a2b*	3104 304 21652	ace*	9301 852 40306	CRT 28"
12cd*	3104 304 23041	bd*	9301 852 00314	CRT 32"
13a2b*	3104 304 21293	ab*	4822 157 11825	Rotation coil
13cd*	3104 304 23001	cd*	3128 138 60651	Rotation coil
14a2b*	3104 304 22301	e*	4822 321 11499	Mains cord
14cd*	3104 304 22312		4822 001 60961	Mains cord -/79
15a2c*	3104 307 96331		3104 300 20181	Mains cord holder
15b*	3104 307 96342		3104 300 20191	Adapter EURO to Cinch/S-VHS
15c*	3104 307 97381			Adapter EURO to 3 x Cinch
15d*	3104 307 97391			for -/57/69/79
16	3104 301 23963			for -/57/69/79
17a2b*	3104 301 23942	a*	28PW8707/12, /19, /58	
17cd*	3104 301 24121	b*	32PW8707/12, /19, /58	
18	3104 301 23952	c*	28PW8807/12, /19, /58, /79	
19a2d*	3104 304 24041	d*	28PW8817/12, /19, /58, /79	
		e*		

STYLING 308

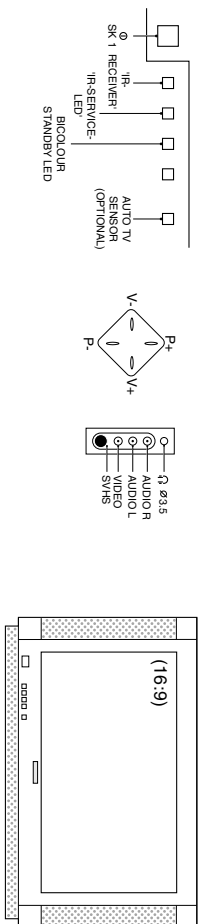

1	3139 137 83691	4	3139 137 85471	Door (xxP) Pearl
1	3139 137 83711	4	3139 137 85451	Door (xxS) Silver Shadow
1	3139 137 91241	5	4822 401 11765	Coil & THt clamp
1	3139 137 91251	6	4822 502 30739	CRT Fixing screw
1	3139 137 83721	7	4822 404 31325	Degaussing coil bracket
1b*	3139 137 83701	8	3139 137 79221	Mains knob
2	3111 257 58441	9	2422 549 44446	Degaussing coil
2	3139 137 91221	10	3139 124 34051	Light guide
2	3139 137 91201	11	3139 137 79231	Control knob
2	3139 137 91231	12	3139 124 34111	Bottom plate (VO)
2	3139 137 91231	13	4822 404 31291	Mains cord relief
2	3139 137 91211	14	2422 264 00412	Loudspeaker 8Ω 10W
2	3139 137 91191	15	3139 124 34091	Chassis guide (VO)
2b*	3139 138 18151		4822 321 11499	Mains cord EU
3	Not applicable		4822 321 11493	Mains cord UK
4	3139 137 85461	a*	3111 257 56161	Rod antenna (01x, /58x)
4	3139 137 85481	b*	4822 303 91283	Aerial (/05x)
4	3139 137 91181		9301 882 00313	Picture tube A34EAC11X113
4	3139 137 91171			
4b*	3139 138 18171			

STYLING 311

FRONT + TOP CONTROL

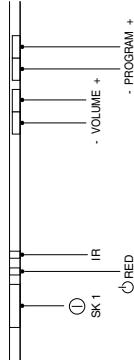

SIDE I/O

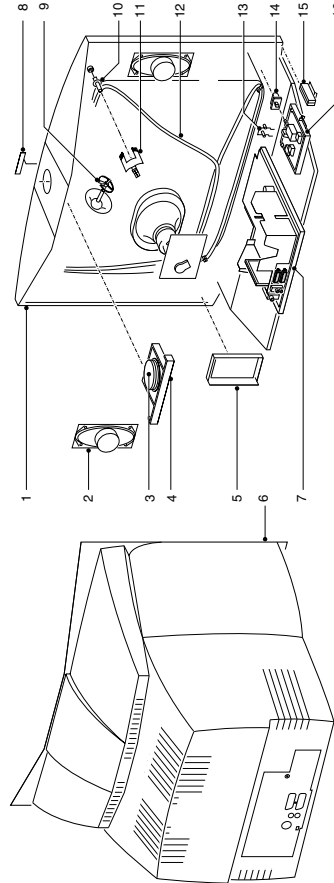
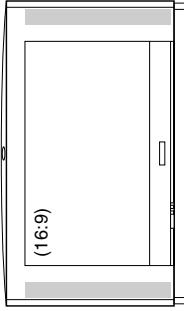
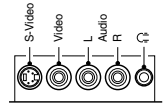

Styling 311 exp
270801

1	3111 257 56911	Cabinet
2	2422 264 00409	Loudspeaker 8Ω 5W
3	3139 137 66921	Top control button
3d*		Top control bracket
4	3139 124 30381	Top control bracket
4d*		Top control bracket
5	3139 124 37662	Side AV bracket
6	3139 124 35241	Rear cover
7	3139 124 33541	Chassis tray
8	4822 454 13455	Wordmark Philips
9	4822 401 11765	EHT and degaussing coil clamp
9e*	3111 254 23481	EHT and degaussing coil clamp
10	4822 502 14602	CRT fixing screw
11	4822 403 70906	Degaussing coil bracket
12	4822 157 11758	Degaussing coil 28*
12e*	2422 549 44248	Degaussing coil 28*
13	3139 124 31631	Light guide
14	3139 124 32511	Mains knob
14	3139 124 33011	Mains knob shaft
15	4822 404 31291	Mains cord relief
16bce*	3139 124 32522	Front interface bracket
ac*	4822 321 11499	Mains cord EU
b*	4822 321 11493	Mains cord UK (/05, /25)
	4822 131 11345	Picture tube W66ECK001X14
*a	28PW6006/01	
*b	28PW6006/05	
*c	28PW6006/58	
*d	28PW6106/05	
*e	28PW6206/01	

STYLING 312

FRONT + TOP CONTROL

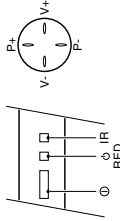

SIDE I/O

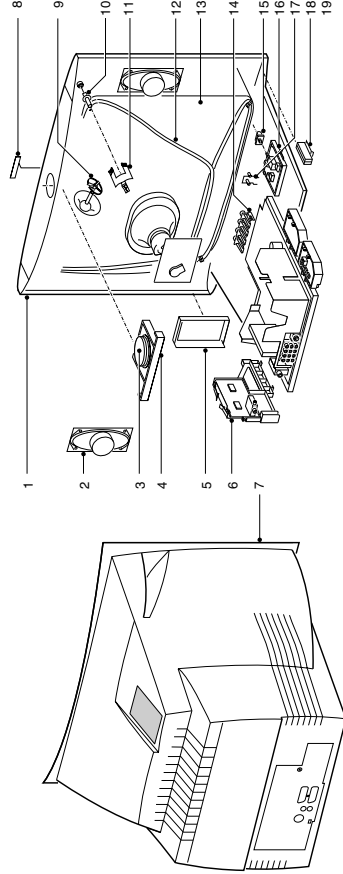
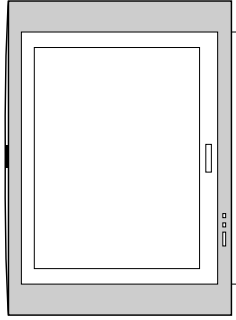
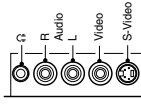

Styling 312 exp
270801

1	3111 257 56891	Cabinet 29"
2	3139 128 76301	Loudspeaker 8Ω 5W
3	3139 137 66921	Top control button
4	3139 124 30381	Top control bracket
5	3139 124 37662	Side AV bracket
7	3111 257 56641	Rear cover
8	4822 454 13455	Wordmark Philips
9	3111 254 23481	EHT & degaussing coil clamp
10	4822 505 11195	CRT fixing screw
11	3139 124 31122	Degaussing coil bracket
12	2422 549 44579	Degaussing coil 29"
15	3139 124 33801	Mains knob
16	3139 124 32522	Front interface bracket
17	3139 124 33811	Light guide
18	4822 404 31291	Mains cord relief
19	3139 124 33541	Chassis tray
	4822 532 13136	Insulator ring (VO)
a*	4822 321 11499	Mains cord EU
	9322 162 09682	Picture tube 29"
	9322 177 18682	Picture tube 29"
b*		A68OCP891 X604
		A68OCP891 X628
*a	29PT5506/01, /01E, /58	
*b	29PT5507/01, /58	

STYLING 315

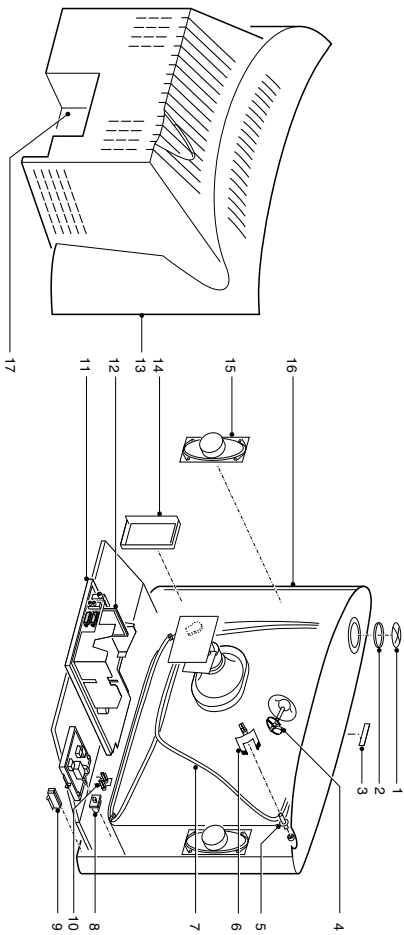
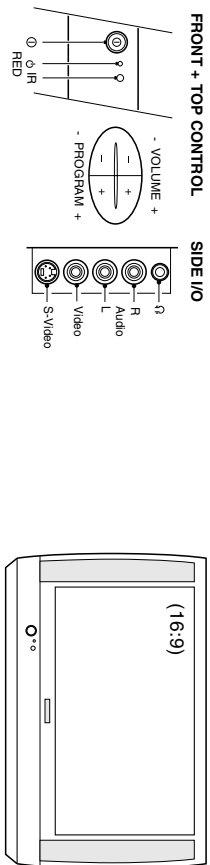

1	3139 137 77561	Top control assy
2	3139 124 28992	Top control bracket
3	3111 250 00811	Wordmark PHILIPS
4	4822 401 11765	Coil & EHT clamp
5	4822 502 14602	CRT fixing screw
6	4822 403 70906	Degaussing coil bracket
7	2422 549 44564	Degaussing coil 32"
8	3139 137 75631	Mains knob
9	4822 401 11764	Mains cord relief
10	4822 980 10238	Light guide
11	3139 124 33541	Chassis tray
12	Not applicable	
13	3139 124 38861	Rear cover
14	3139 124 38881	Side AV bracket
15	2422 264 00404	Loudspeaker 8Ω 6W
16	3111 257 56921	Cabinet 32"
17	3139 124 38701	Rear Jack panel
a*	4822 131 11215	Picture tube 32"
	W76SEF031X14	Picture tube 32"
b*	9322 166 53682	W76EGV023X815
	4822 321 11499	Mains cord EU
	4822 321 11493	Mains cord UK (/05, /25)
a*	32PWS407/01, /05	
b*	32PWS407/21, /25	

STYLING 321

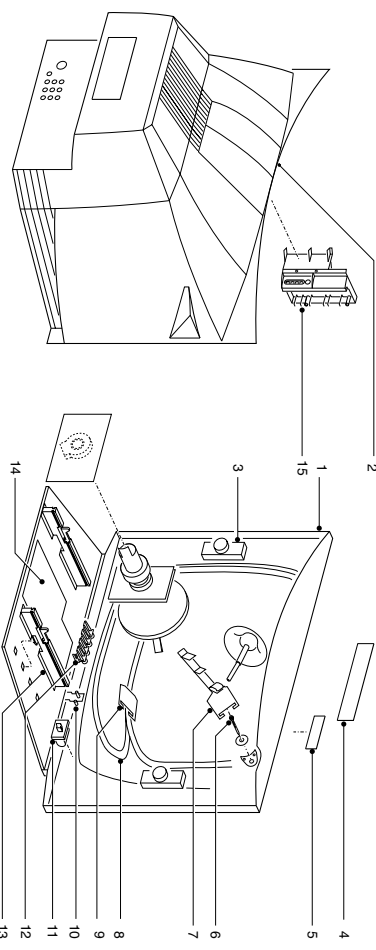
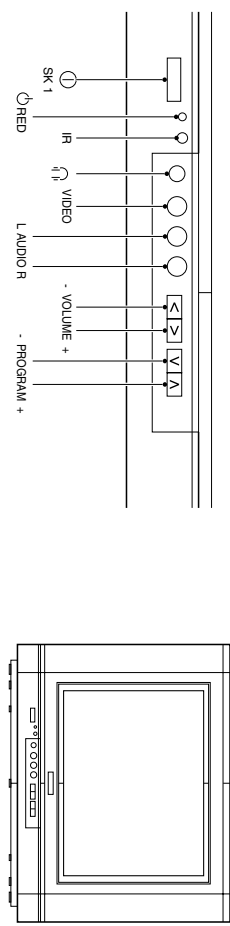

1	313913779011	Cabinet
2	313912438061	Rear cover
3	242226400419	Loudspeaker 16Ω 5W
4b*	313913783961	Cinch door
5	313912001451	Wordmark 14"
6	313912041141	CRT fixing screw
7	313912421802	Coil clamp
8	313912823151	Degaussing coil 15" multivolt
9	313912410113	Corner coil bracket
10	313912434321	Light guide
11	313913779101	Mains knob
12	313913779111	Control knob
13b*	313912434092	Chassis guide (VO)
14b*	313912434361	Bottom plate (VO)
15	Not applicable	
a*	932216343682	Picture tube 15"
b*	15PT2202	A36GDT351X01
	15PT2301, 15PT2302	

STYLING 326

FRONT + TOP CONTROL

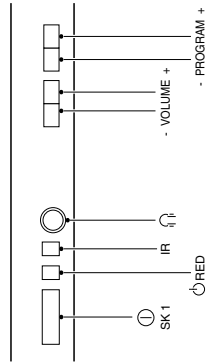

SIDE I/O

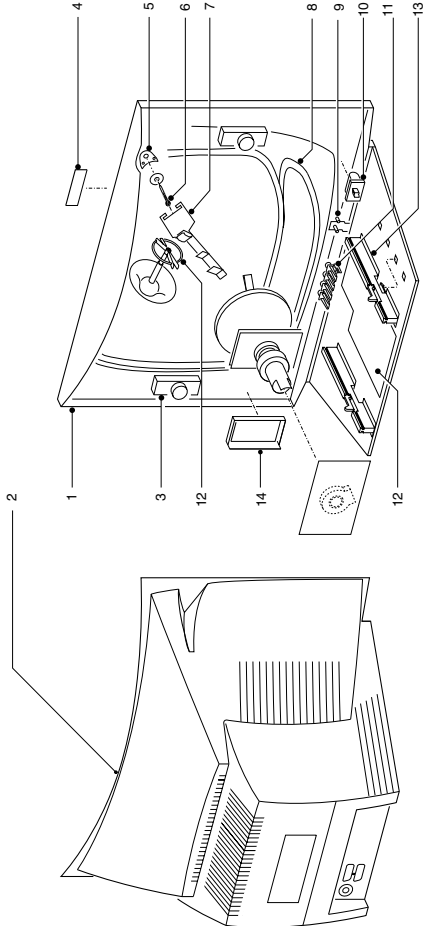
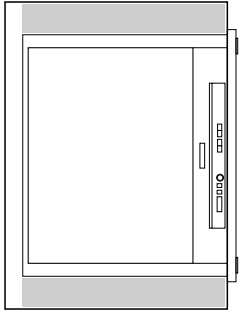
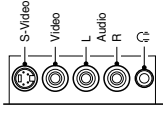

Styling 326 parts
20001

1a*	3139 138 15311	Cabinet 25"
1b*	3139 137 79441	Cabinet 25"
2a*	3139 124 41081	Rear cover 25"
2b*	3139 124 37391	Rear cover 25"
3	2422 264 00444	Loudspeaker 8Ω 10Ω
4	3141 050 00161	Wordmark Philips
5	Not applicable	
6	3104 308 77012	CRT fixing screw
7	3139 124 21802	Degaussing coil bracket
8	3139 128 23371	Degaussing coil 25"
9	3139 124 32221	Light guide
10	3139 124 36331	Mains knob
11	3139 124 36311	Control knob
12	3139 124 17541	EHT spacer
13	3139 124 25893	Chassis guide (VO)
14	3139 124 39541	Side-AV bracket (HP+3AV)
	9322 163 87682	Picture tube 25"
	A59QDF891X001	
*a	25PT2252/71R	
*b	25HT2212/67R, 25HT2211/69Z	

STYLING 328

FRONT + TOP CONTROL

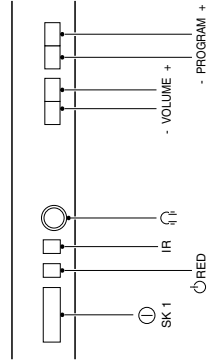

SIDE I/O

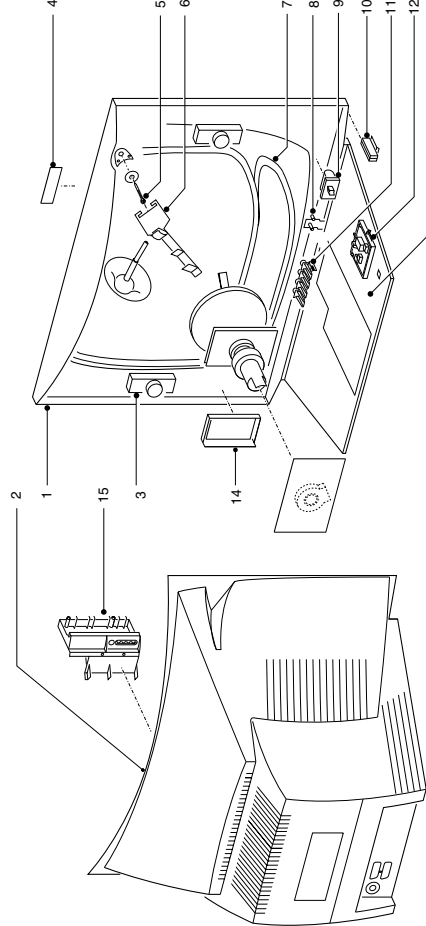
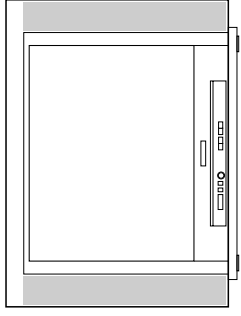
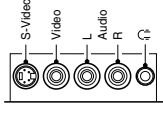

Styling 328 parts
20001

1a*	3139 137 87451	Cabinet 29"
1b*	3139 138 15851	Cabinet 29"
1c*	3139 138 15411	Cabinet 29"
2	3139 124 37231	Rear cover
3	2422 264 00442	Loudspeaker 8Ω 5W
4	3141 050 00161	Wordmark PHILIPS
5	3104 308 77012	CRT fixing screw
6	3139 124 31122	Degaussing coil bracket
7	3139 128 23781	Degaussing coil 29" full range
8	3139 124 30411	Light guide
9	3139 124 36331	Mains knob
10	3122 224 04623	Mains cord relief
11	3139 124 36311	Control knob
12	3139 124 33461	Front interface bracket
13	3139 124 33531	Chassis tray
14	3139 124 33611	Side AV bracket
15	Not applicable	
a*	9322 142 09682	Picture tube 29"
	A68QCP891X001	
bc*	9322 173 75682	Picture tube 29"
	A68QCP893X001	
*a	29PT2252	
*b	29PT2252/71R	
*c	29PT2252/97R	

STYLING 329

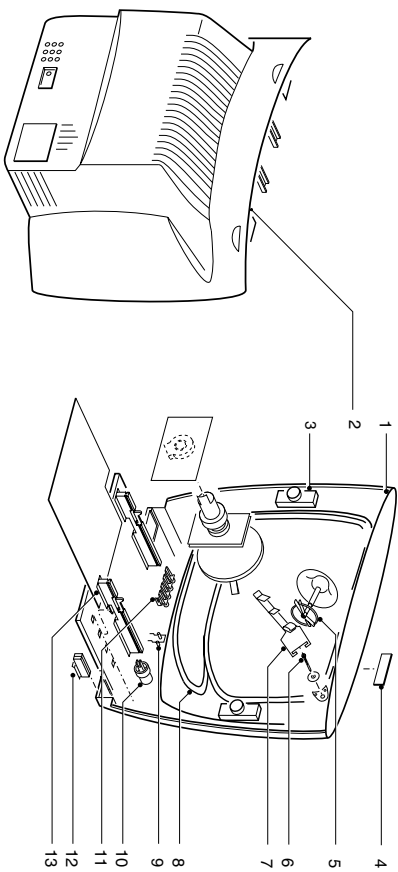
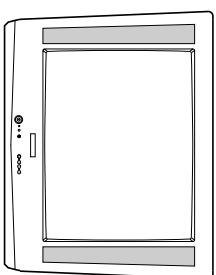
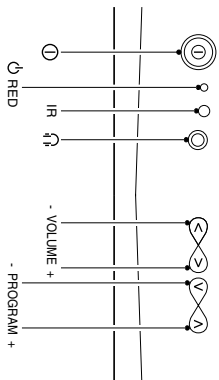

Styling 329 eps
040701

1	3139 137 78821	Cabinet 29"
2	3139 124 35131	Rear cover 29"
3	2422 264 00404	Loudspeaker 8Ω, 6W
4	3139 120 01361	Wordmark (grey)
5	4822 532 61201	EHT Spacer
6	4822 505 11195	CRT fixing screw
7	4822 492 71627	Degaussing coil bracket
8	4822 157 11549	Degaussing coil 29" Multi-volt
8	4822 157 11551	Degaussing coil 29" Single-volt (.../79F)
8	4822 157 11549	Degaussing coil 29" multi volt (.../71R)
9	4822 980 10251	Light guide
10a*	4822 410 11766	Mains knob
10b*	3139 137 80321	Mains knob
11a*	4822 410 11765	Control knob
11b*	3139 137 80311	Control knob
12a*	4822 404 31363	Mains cord relief
12b*	3122 224 04623	Mains cord relief
13	4822 463 11225	Chassis guide (HB)
13	4822 463 11226	Chassis guide (VO)

a* 29PT2152
b* 29PT2162/71R

STYLING 332

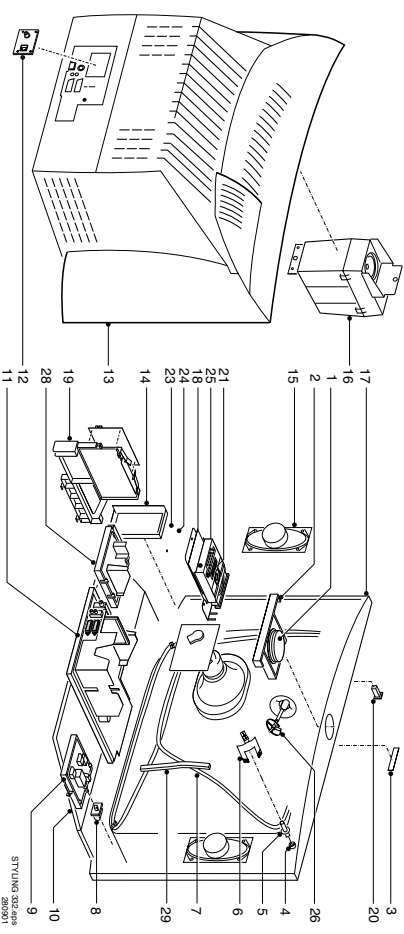
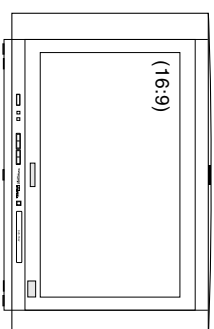
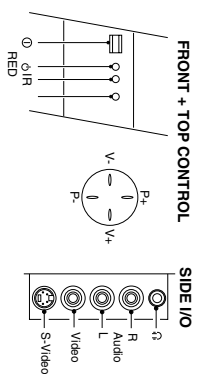

STYLING 332 eps
29041

1	3139 137 66921	Top control button	26	3111 254 23481	EHT & degaussing coil clamp
2	3139 124 33941	Top control bracket	28	3139 124 33152	Dolby prologic bracket
3	3111 250 00811	Wordmark Philips	29	3104 304 15291	Degaussing coil clamp
5	3111 250 40031	CRT fixing screw		3104 304 14414	Corner coil bracket
6	3104 304 14713	Degaussing coil bracket		3104 304 14765	Mains cord relief
7	2422 549 44244	Degaussing coil 32"		3104 308 75701	VO insulator ring
8	3139 124 33601	Mains knob		4622 009 50481	Mains cord UK
9	3139 124 32521	Front interface bracket		4622 009 50501	Mains cord EU
11	3139 124 32542	Chassis tray		9301 800 90314	Picture tube 32"
12	3139 124 33361	SSB bracket		W7SERF001X013	W7SERF001X013
13a*	3111 257 57471	Rear cover		3139 124 33811	Light guide
13b*	3139 124 38801	Rear cover		3139 124 35291	Mains harmonic bracket
14	3139 124 31651	Side I/O bracket			
15	2422 257 20547	Loudspeaker 8Ω, 15W			
16	3139 128 76372	Subwoofer			
17a*	3111 257 57461	Cabinet 32" DPL			
17b*	3139 137 99511	Cabinet 32" DVD/DPL			
18	3139 121 27061	DVD top shielding			
19	3139 124 33572	DVD interface bracket			
20	3139 124 33561	DVD eject knob			
21ab*	3139 137 99951	DVD door			
22	3111 254 25181	DVD loader bracket			
23	3111 251 20341	DVD bottom shielding			
24	3111 254 25191	DVD stopper			
25	3111 254 24921	DVD reader bracket			

*a

*b 32PW6526
32PW6826

STYLING 336

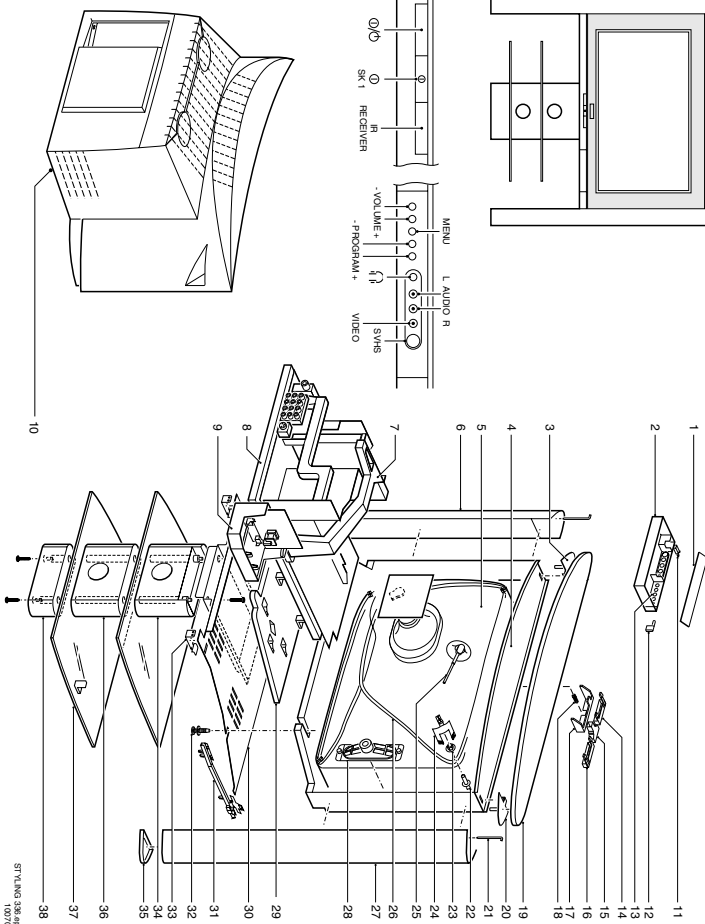
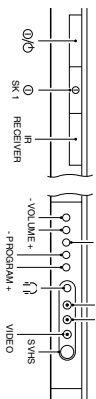
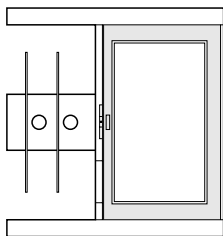

STYLING 336 285
10/02

1	3104 307 96921	Door	29	3104 304 22012	Bottom plate
2	3104 304 22621	Bracket Front Controls	30	9965 000 07349	Top plate stand
3	3104 307 97791	Cover aluminum column right	31	4822 402 11183	Mains cord guide
4	3104 328 17201	Cabinet assy. 32PW9556	32	3104 308 78041	Screw for stand assy
4	3104 328 17212	Cabinet assy. 32PW9566	33	9965 000 07348	Steel clip
4	3104 328 17222	Cabinet assy. 32PW9576	34	9965 000 07391	Back column part 1 shell
5	9901 880 70314	CRT	34	9965 000 07392	Back column part 2 shell
6	3104 307 96931	Aluminum column right	35	3104 304 22691	Foot right
7	3104 304 21114	LOT support bracket	35	3104 304 22701	Foot left
8	3104 304 23001	Bracket LSP	36	9965 000 07390	Back column part 1 shell
9	3104 304 23041	Bracket DAF/DC shift panel	36	9965 000 07393	Back column part 2 shell
10	3104 307 96891	Rear cover 32PW9556	37	9965 000 07389	Glass plate
10	3104 307 96801	Rear cover 32PW9566	38	9965 000 07394	Back column part 2 shell
10	3104 307 98231	Rear cover 32PW9576		3104 308 78021	Rear leg stand assy for -/12
11	3104 308 70381	Locking unit		3104 308 78031	Rear leg stand assy for -/05/19
12	3104 308 78011	Damped hinge		4822 009 50772	Mains cord for -/12
13	3104 304 22661	Knob frame controls		4622 009 50782	Mains cord for -/05/67
14	3104 304 22671	Window right		3104 328 14471	Mains cord for -/79
15	3104 307 96911	Mains knob		3104 300 12171	Wordmark 32PW9556
16	3104 304 22811	Window left		3104 300 12181	Wordmark 32PW9566
17	3104 304 22801	Support for mains switch		3104 300 12211	Wordmark 32PW9576
18	Not present	Spring		3104 308 77981	Focus cable
19	3104 304 90371	Top plate 'glass' 32PW9556		4822 157 11825	Rotation coil
19	3104 304 90381	Top plate 'glass' 32PW9566		3104 207 09561	Remote control RC2031/01B
19	3104 304 90391	Top plate 'glass' 32PW9576		3104 300 12121	Matchline emblem
20	3104 307 97801	Cover aluminum column left		3104 300 20181	Adapter EURO to Cinch/S-VHS
21	3104 301 62111	Pin fix aluminum columns		3104 300 20191	Adapter EURO to 3 x Cinch for -/57/69/79
22	4822 502 21359	CRT screw			
23	4822 404 31294	CRT fixation VP19100			
24	4822 404 31289	Bracket fix degaus. coil (2x)			
24	4822 403 70906	Bracket fix degaus. coil (2x)			
25	3104 311 03272	EHT cable			
26	2422 549 44244	Degaussing coil			
27	3104 307 96941	Aluminum column left			
28	2422 264 00386	Loudspeaker			

STYLING 341

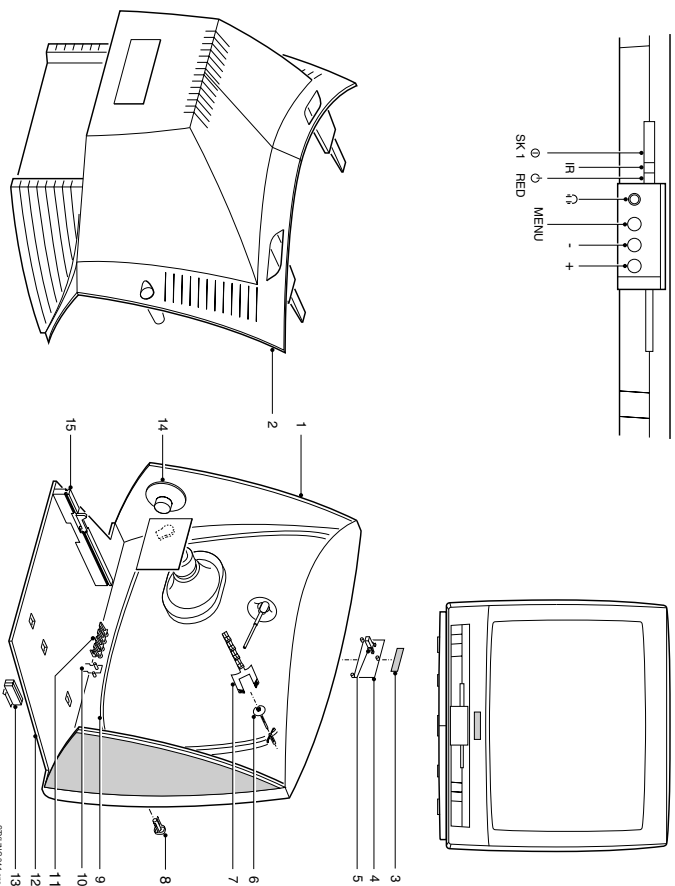
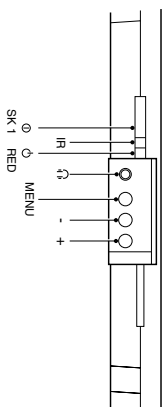

STYLING 341 285
10/03

1a*	3111 257 56651	Cabinet (HP+3AV)
1b*	3111 257 58451	Cabinet (HP+3AV, silver shadow)
2a*	3111 257 58511	Rear cover (mid grey)
2b*	311125758521	Rear cover (warm grey)
3a*	3111 250 00051	Wordmark Philips (blue silver back)
3b*	3111 250 00741	Wordmark Philips
4a*	3139 137 85081	Door
4b*	3139 138 18041	Door
5	3139 120 41391	CRT fixing screw
6	4822 404 30945	Corner coil bracket
6	4822 401 11765	Coil & THT Clampacket
7	3139 137 76451	Mains knob
8	2422 549 44669	Degaussing coil 21"
9	313912425551	Cinch cover
10	3139 124 32301	Light guide
11	3139 137 76461	Control knob
12	3139 124 33291	Plate VO
13	4822 404 31291	Main cord holder
14	2422 264 00398	Speaker 162 5W
15	313912436232	Chassis guide (VO)

*a 21PT4406 Picture Tube 21" A51EAL155X47
 *b 21PT4416 Mains cord EU
 Mains cord UK

STYLING 343

FRONT + TOP CONTROL

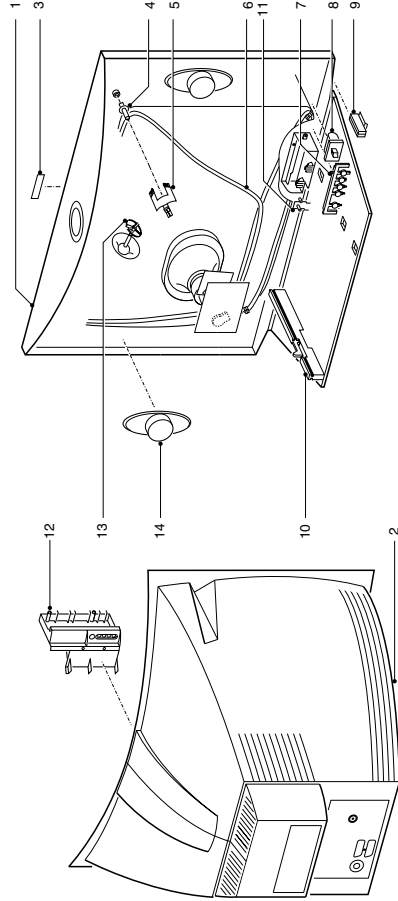
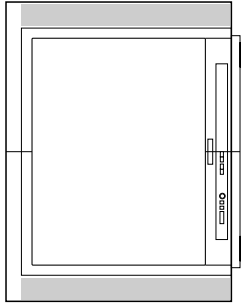
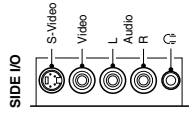
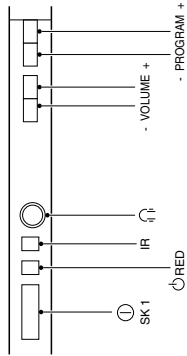

STYLING 343
181201

1	3139 137 79801	Cabinet 25"
2	3139 124 35671	Rear cover
3	3111 250 00831	Wordmark (red silver)
4	4822 505 11195	CRT fixing screw
5	4822 401 11765	Degaussing coil bracket
6	2422 549 44253	Degaussing coil 25"
7	3139 137 93871	Control knob
8	3139 137 93861	Mains knob
9	4822 404 31291	Mains cord relief
10	3139 124 30881	Chassis guide
11	3139 124 35681	Light guide
12	3139 124 37661	Side AV bracket
13	4822 401 11765	Coil & EHT clamp
14	2422 264 00409	Loudspeaker 8Ω, 5W
a*	4822 131 11184	Picture tube A59EAK071X11
b*	9322 147 09682	Picture tube A59EMZ43X07
c*	4822 131 20568	Picture tube A59EAK552X11
	4822 321 11499	Mains cord EU
	4822 321 11493	Mains cord UK
	3111 257 71441	Stand (silver) UK only
*a	25PT4457/01/05	
*b	25PT4457/21	
*c	25PT5107/01/58	

STYLING 344

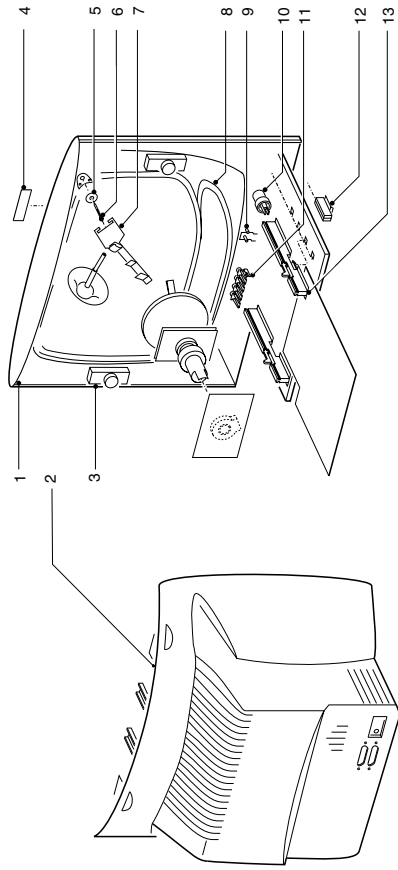
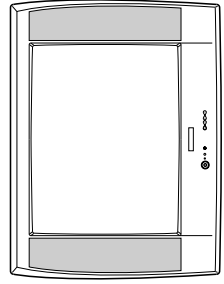
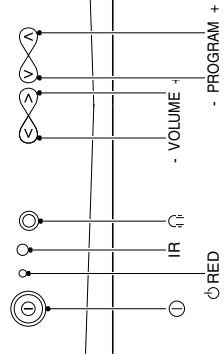

STYLING 344
181201

1	313913798301	Cabinet
2	313912438761	Rear cover
3	242226400401	Loudspeaker 16Ω, 5W
4a*	311125000271	Wordmark Aristona
4b*	3111 250 00261	Wordmark SBR
4c*	31222000232	Wordmark Radiola
5	Not applicable	
6	482250511195	CRT fixing screw
7	482240370906	Corner coil bracket
7	482240111765	Coil & THT clamp
8	4822 157 11762	Degaussing coil 28"
9	4822 380 10251	Light guide
10	3139 124 30581	Mains knob
11	482241012433	Control knob
12	4822 404 31363	Mains cord relief
13	3139 124 30871	Chassis guide right (HB)
13	3139 124 30881	Chassis guide left (VO)
	4822 321 11493	Mains cord UK
	4822 321 11499	Mains cord EU
	4822 402 10844	PCB relief bracket
	4822 403 70906	Corner coil bracket
	4822 131 11045	Picture tube 28" A66EAK071X11
*a	70TA4416/03	
*b	70TA4416/11	
*c	70TA4416/18	

STYLING 345

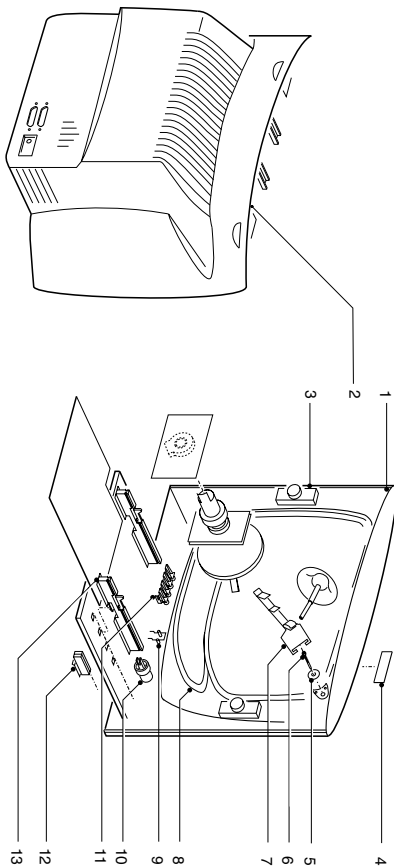
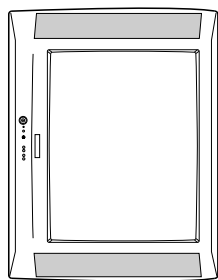
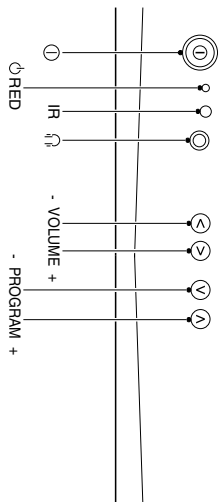

Styling 345.605
181201

1	3111 257 58101	Cabinet 28"
2	3139 124 41321	Rear cover 28"
3	2422 264 00401	Loudspeaker 16Ω 5W
4	3111 250 00731	Wordmark PHILIPS 28"
5	Not applicable	
6	4822 505 11195	CRT fixing screw 28"
7	4822 401 11765	Degaussing coil bracket
8	4822 403 70906	Corner coil bracket
9	4822 157 11762	Degaussing coil 28"
10	4822 380 10251	Light guide
11	3139 124 30581	Mains knob
12	3139 124 27071	Mains cord relief
13	3139 124 30881	Chassis guide left (VO)
	3139 124 30871	Chassis guide right (HB)
	4822 131 11045	CRT 28"
	4822 921 11499	A66EAK071X11
	4822 321 11493	Mains cord
	28PT4426	Mains cord UK

STYLING 346

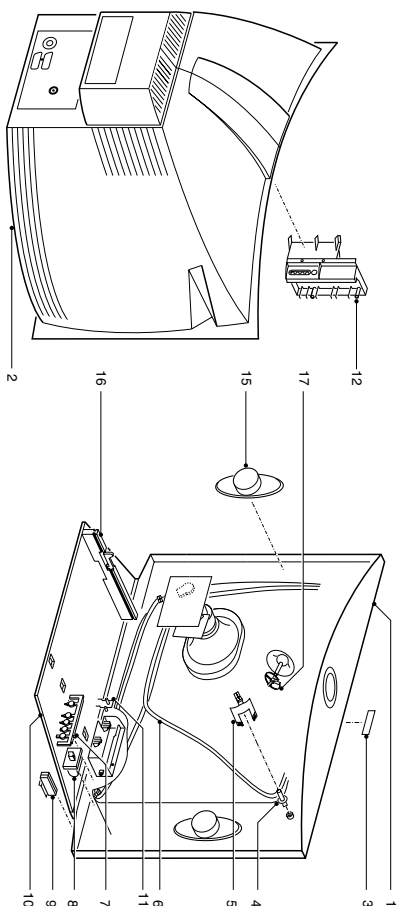
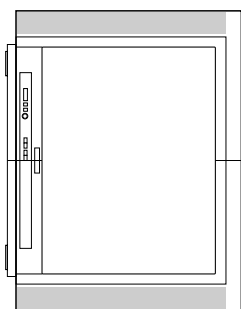
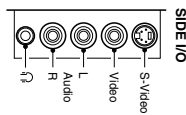
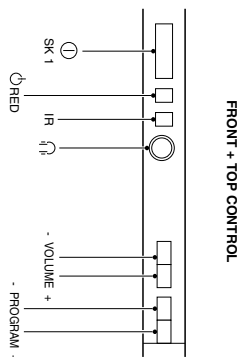

Styling 346.605
181201

1a*	3139 137 79311	Cabinet 28"	12	3139 124 37661	Side AV bracket
1b*	3139 137 93961	Cabinet 28"	13	Not applicable	
2	3139 138 12361	Rear cover 28"	14	Not applicable	
3a*	3111 250 00831	Wordmark (red silver)	15	2422 264 00409	Loudspeaker
3b*	3111 250 00731	Wordmark Philips	16	3139 124 30881	Chassis guide
			17	4822 401 11765	Coil & EHT clamp
4	4822 505 11195	CRT fixing screw			
5	4822 403 70906	Corner coil bracket			
6	4822 401 11765	Coil & THT clamp			
7	4822 403 70906	Degaussing coil bracket			
8	4822 157 11762	Degaussing coil 28"			
9	3139 137 90621	Control knob	a*	3111 257 71441	Stand (silver) UK only
10	3139 137 90631	Mains knob	b*	3139 128 76381	FM aerial
11	4822 404 31291	Mains cord relief		4822 321 11493	Mains cord UK
	Not applicable			4822 321 11499	Mains cord EU
	3139 124 37781	Light guide		9301 731 00346	Picture tube A66EAK071X21
				9301 211 10346	Picture tube A66EAK552X21
				28PT4457/28PT4657	
				28PT5107	

STYLING 347

STYLING 349

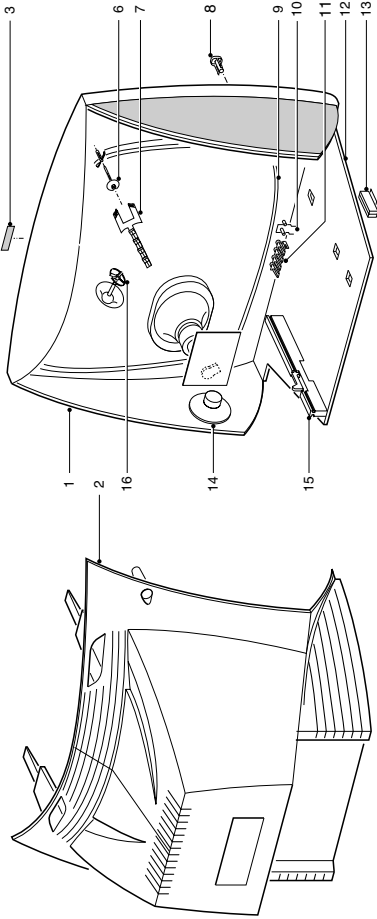
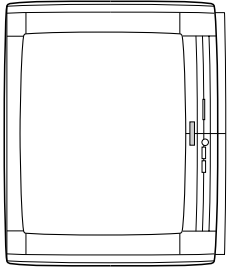
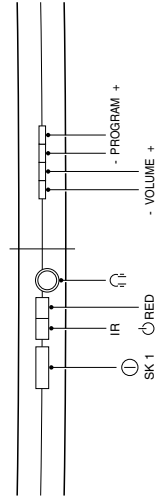

STYLING 347 eps
181201

1	3139 137 85731	Cabinet 28"
2	3139 124 36241	Rear cover 28"
3	3111 250 00201	Wordmark
4	Not applicable	
5	Not applicable	
6	4822 505 11195	CRT fixing screw
7	4822 403 70906	Degaussing coil bracket
8	3139 137 90651	Mains knob
9	4822 157 11762	Degaussing coil 28"
10	3139 124 37111	Light guide
11	3139 137 90661	Control knob
12	Not applicable	
13	4822 404 31291	Mains cord relief
14	2422 264 00398	Loudspeaker 16Ω 5W
15	3139 124 30881	Chassis guide (VO)
16	4822 401 11765	Coil & EHT clamp
	4822 321 11499	Mains cord EU
	4822 131 11045	Picture tube A66EAK071X11
	9322 147 09662	Picture tube A66EMZ43X07
		(.../21)

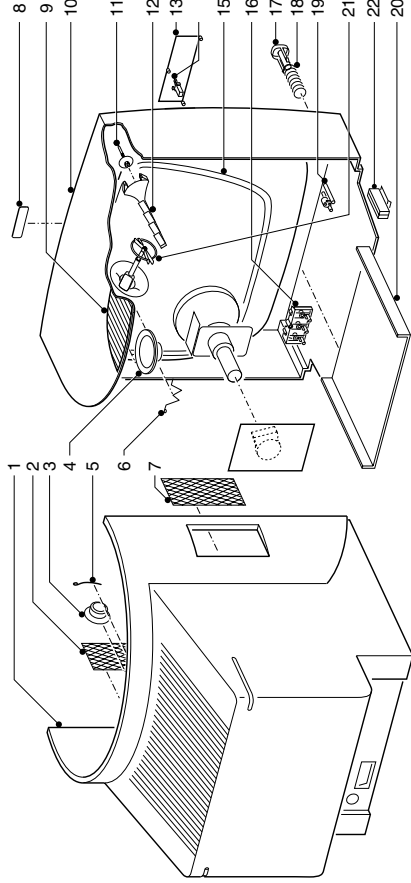
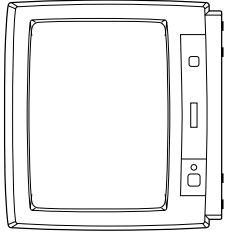
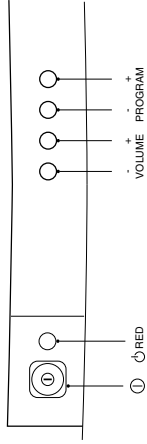

STYLING 349 eps
181201

1	3111 254 25171	Rear cover
2	Not applicable	
3	Not applicable	
4	3111 254 10061	Loudspeaker grill
4	2422 264 00414	Loudspeaker 8Ω 5W
5	Not applicable	
6	Not applicable	
7	Not applicable	
8	3111 250 00941	Wordmark (silver shadow)
9	Not applicable	
10	3139 137 85581	Cabinet (HP+2AV)
11	4822 502 14508	CRT fixing screw
12	3119 104 18247	Degaussing coil bracket
13	Not applicable	
14	Not applicable	
15	2422 549 44843	Degaussing coil 17"
16	3111 254 09921	Control knob
17+18	3111 254 09911	Mains knob
19	4822 380 10281	Light guide
20	4822 463 11126	Chassis guide (HB)
20	4822 463 11125	Chassis guide (VO)
21	4822 401 11765	Coil & EHT clamp
22	4822 466 11453	Mains cord relief
	4822 321 11499	Mains cord EU
	4822 321 11499	Mains cord UK
	3139 128 76381	FM aerial
	9301 835 40301	Picture tube A41EAM40X20
	17PT1666	

STYLING 355

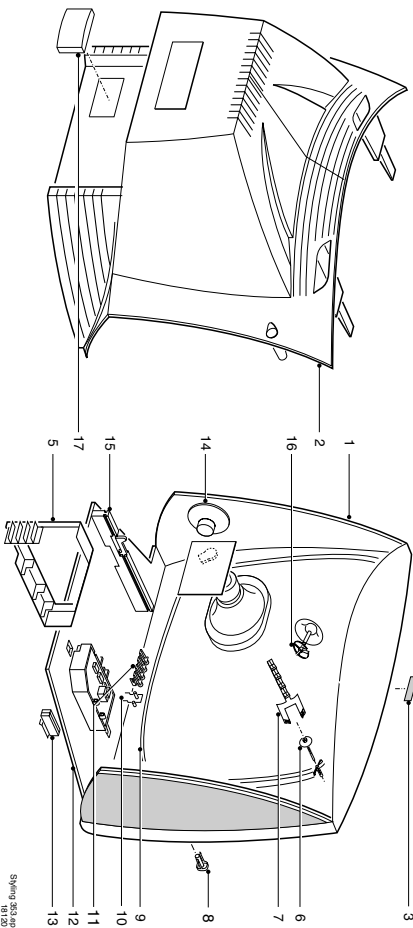
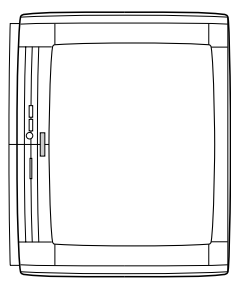
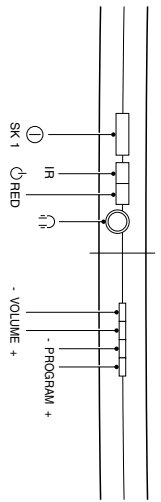

- | | | |
|------|----------------|------------------------|
| 1 | 3119 107 05142 | Cabinet 28" |
| 2a* | 3111 254 25081 | Rear cover |
| 2b* | 3111 254 25091 | Rear cover |
| 3 | 3111 250 00201 | Wordmark |
| 4 | 3139 124 38211 | Mains harmonic bracket |
| 5 | 3119 107 17651 | EPS bracket |
| 6 | 4822 505 11195 | CRT fixing screw |
| 7 | 4822 403 70906 | Corner coil bracket |
| 8 | 3139 137 90651 | Mains knob |
| 9 | 4822 157 11762 | Degaussing coil 28" |
| 10 | 3139 124 37111 | Light guide |
| 11 | 3139 137 90661 | Control knob |
| 12 | 3139 124 30571 | No system card cap |
| 13 | 4822 404 31291 | Mains cord relief |
| 14a* | 2422 264 00398 | Loudspeaker 16Ω SW |
| 14b* | 2422 264 00414 | Loudspeaker 8Ω SW |
| 15 | 3139 124 30881 | Chassis guide |
| 16 | 4822 401 11765 | Coil & EHT clamp |
| | 4822 131 11045 | Picture tube |
| | 4822 321 11499 | A66EAK071X11 |
| | 4822 321 11493 | Mains cord EU |
| | | Mains cord UK |

*a 28HT5404
*b 28HT5304

STYLING 355

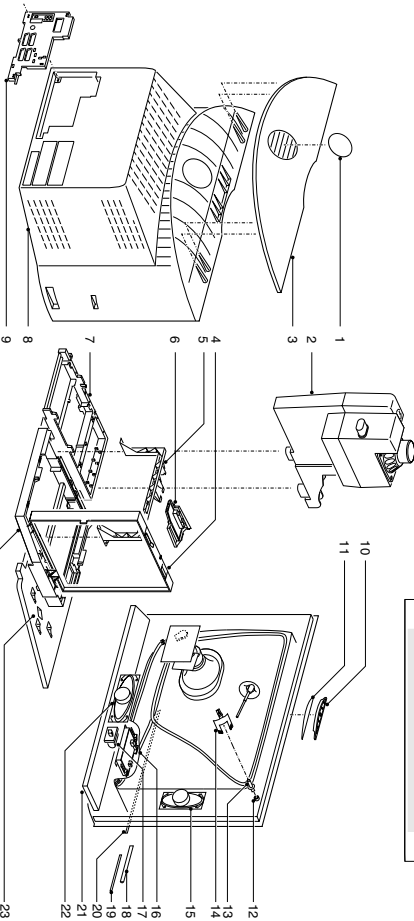
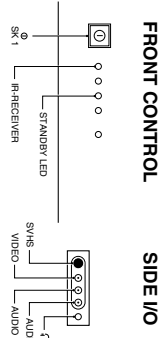

- | | | |
|-----|----------------|--------------------------------------|
| 1 | 3104 304 24021 | Cover 28" |
| 1 | 3104 307 99141 | Cover 32" |
| 1 | 3104 304 24011 | Cover 36" |
| 2 | 4822 445 10834 | Subwoofer box |
| 3 | 3104 307 98631 | Top cover 28" |
| 3 | 3104 307 98641 | Top cover 32" |
| 3 | 3104 307 98651 | Top cover 36" |
| 3 | 3104 307 98651 | Top cover 36" |
| 4 | 3104 304 19652 | Frame for supply panel |
| 5 | 3104 304 20264 | LOT support bracket |
| 6 | 3104 304 23481 | Bracket side I/O |
| 7 | 3104 304 22851 | Frame for SSP |
| 8 | 3104 307 97541 | Rear cover 28" |
| 8 | 3104 307 97531 | Rear cover 32" |
| 8 | 3104 307 97521 | Rear cover 36" |
| 8a* | 3104 307 98281 | Coverplate |
| 9b* | 3104 307 98271 | Coverplate |
| 10 | 3104 307 98241 | Keypad assy |
| 11 | 3104 304 23451 | Bottom top control |
| 12 | 4822 404 31294 | Insert VP19100 |
| 13 | 4822 505 11195 | Picture tube screw 28" |
| 13 | 4822 502 21359 | Picture tube screw 28" |
| 14 | 4822 403 70906 | Bracket fix deg. coil (4x) 28" |
| 14 | 3104 304 21091 | Loudspeaker (2x) |
| 15 | 2422 264 00429 | Loudspeaker unit |
| 16 | 3104 304 23471 | Bracket mains unit |
| 17 | 3104 307 97621 | Mains knob |
| 18 | 3104 304 23461 | Light guide |
| 19 | 3104 304 23651 | Deco strip left 28 |
| 19 | 3104 304 23621 | Deco strip left 32" |
| 19 | 3104 304 23591 | Deco strip left 36" |
| 20 | 3104 304 23661 | Deco strip right 28" |
| 20 | 3104 304 23631 | Deco strip right 32" |
| 20 | 3104 304 23601 | Deco strip right 36" |
| 21 | 3104 328 12271 | Cabinet 28" |
| 21 | 3104 328 12261 | Cabinet 32" |
| 21 | 3104 328 12251 | Cabinet 36" |
| 22 | 2422 264 00431 | Loudspeaker (1x) |
| 23 | 3104 304 23491 | Bottom plate |
| 24 | 3104 304 19583 | Frame for LSP |
| | 3104 300 12121 | Matchline emblem |
| | 3104 300 12231 | Philips emblem 28" |
| | 3104 300 12241 | Philips emblem 32" |
| | 3104 304 19646 | Module support bracket on SSP |
| | 3104 304 21031 | Bracket for rotation coil |
| | 3104 304 20301 | Bracket for DAF panel |
| | 2322 460 97641 | DAF potentiometer 32/36" |
| | 2422 549 44621 | Degaussing coil 28" |
| | 8204 000 74951 | Degaussing coil 32" |
| | 2422 549 44242 | Degaussing coil 36" |
| | 3129 138 60651 | Rotation coil |
| | 9301 852 40306 | Picture tube W66EHP041X44 |
| | 9322 173 93682 | Picture tube W76EKW10X73 |
| | 3104 300 50301 | Picture tube W86LPX955X |
| | 3128 147 15651 | Remote control RC2044/01B |
| | 4822 007 51852 | Mains cord |
| | 3104 130 01801 | Mains cord -/05 |
| | 3104 130 01811 | Set surround sound boxes -/12 |
| | 3104 130 01821 | Set surround sound boxes -/58 |
| | 3104 130 01821 | Set surround sound boxes -/05 |
| | 3104 130 02041 | Set surround sound boxes 36PW9607/05 |

*a 32PW9617, 36PW9607
*b xxPW9767

STYLING 357

STYLING 358

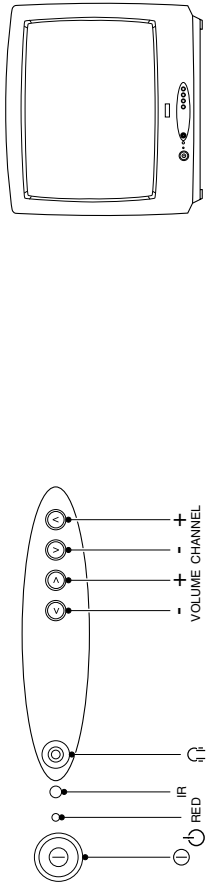
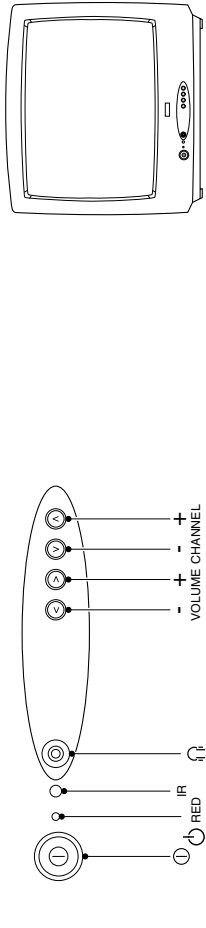

STYLING 357 APP
070302

STYLING 358 APP
070302

1a*	3139 138 16201	Cabinet (HP+FC)
1b*	3139 177 51361	Cabinet (HP+FC)
2	3119 100 42091	CRT screw
3	3139 124 23452	Chassis guide (HB)
3	3139 124 23463	Chassis guide (VO)
4	3111 250 00041	Wordmark Schneider
5a*	3139 124 36571	Rear cover
5b*	3139 124 36581	Rear cover
6	3139 124 26182	Control knob
7	3139 124 31661	Light guide
8	3139 124 37871	Mains knob
9	Not applicable	
10	Not applicable	
11	3119 104 23763	Degaussing coil bracket
12	2422 549 44844	Degaussing coil 14"
13	2422 264 00399	Loudspeaker 16Ω 4W
a*	4822 321 11493	Mains cord UK (705)
b*	3104 304 14765	Mains cord
	3111 257 55101	Mains cord (UK)
	9301 861 90313	Picture tube 14" A34EAC01X113
	3111 257 56161	Rod antenna
	3111 254 23481	Spacer EHT
*a	14PT1346/01../58, 14PT1546/01../58	
*b	14PT1346/05	

1	3139 138 16191	Cabinet 20" (HP+FC)
2	3139 124 36261	Rear cover 20"
3	3111 250 00321	Wordmark Aristona (.../03)
3	3111 250 00341	Wordmark SBR (.../11)
4	Not applicable	
5	4822 502 14508	CRT fixation screw
6	3111 254 23481	Coil & THT clamp
7	2422 549 44323	Degaussing coil 20"
8	3139 124 26193	Light guide
9	3139 124 37871	Mains knob
10	3139 124 26182	Control knob
11	4822 466 11453	Mains cord relief
12	4822 463 11125	Chassis guide (VO)
12	4822 463 11126	Chassis guide (HB)
13	2422 264 00399	Loudspeaker 16Ω 4W
	9322 165 88682	Picture tube 20" A48ECR43X58
	4822 321 11493	Mains cord UK
	4822 321 11499	Mains cord EU
	51TA1474	
	51TA1476	

STYLING 359

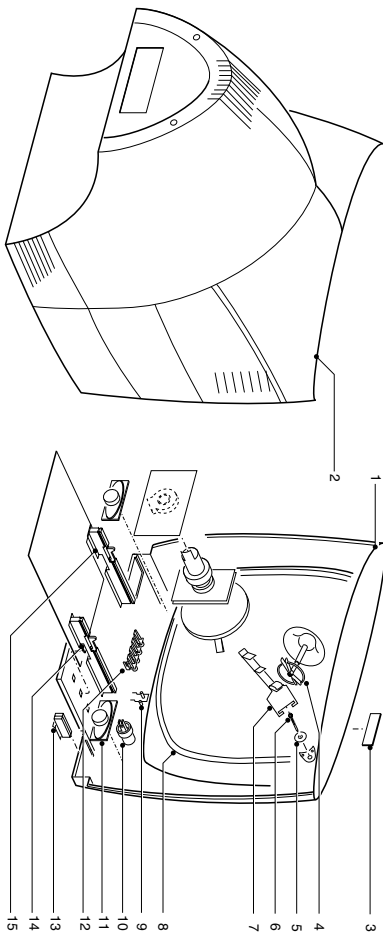
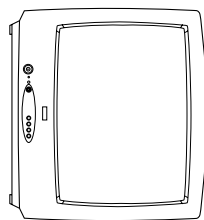
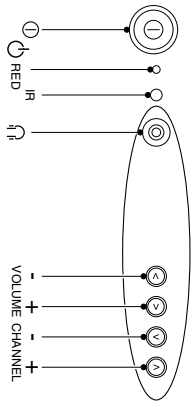

STYLING 359/358
07/03/02

1	3139 138 16191	Cabinet 20" (HP-F/C)
2	3139 124 36281	Rear cover 20"
3	3111 250 00051	Wordmark Philips
4	4822 401 11765	Coil & EHT spacer
5	not applicable	
6a*	4822 502 14508	CRT fixing screw
6b*	4822 502 14071	CRT fixing screw
7	4822 404 30839	Degaussing coil bracket
8	2422 549 44323	Degaussing coil 20"
9	3111 257 54841	Light guide
10	3139 124 37871	Mains knob
11	2422 264 00399	Loudspeaker 16Ω 4W
12	3139 124 26182	Control knob
13	4822 466 11453	Mains cord relief
14	4822 463 11126	Chassis guide (HB)
15	4822 463 11125	Chassis guide (V/O)
	9322 165 88682	Picture tube 20"
	448ECR43X58	A48ECR43X58
	4822 321 11499	Mains cord EU
	3111 257 58771	Mains cord UK

*a 20PT1346
*b 20PT1546

STYLING 360

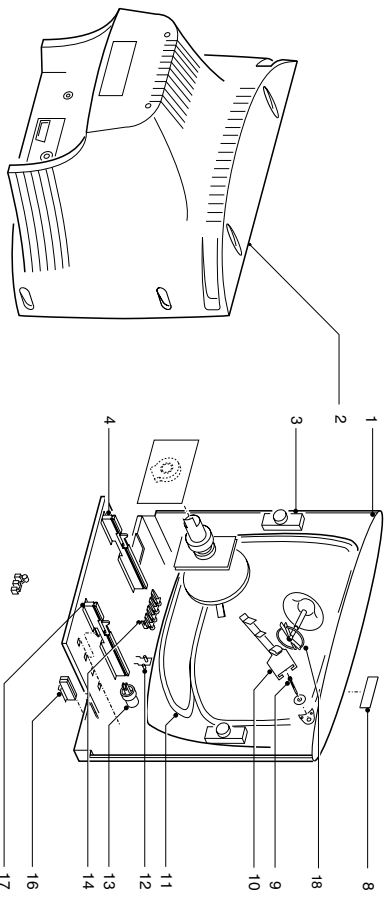
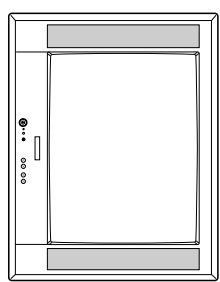
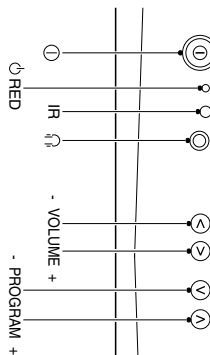

STYLING 360/359
20/03/02

1a*	3111 257 58301	Cabinet (silver shadow)
1b*	3111 257 58311	Cabinet (light grey)
2a*	3139 124 38741	Rear cover
2b*	3139 124 41881	Rear cover
3	4822 240 10368	Speaker
4	4822 463 11126	Chassis guide (HB)
4	4822 463 11125	Chassis guide (V/O)
8a*	3111 250 00741	Wordmark Philips
8b*	3111 250 00321	Wordmark Aristona
9	4822 502 14071	CRT fixing screw
10	4822 404 30945	Degaussing coil bracket
11	2422 549 44669	Degaussing coil 21"
12	4822 380 10281	Light guide
13a*	3139 124 41481	Mains knob
13b*	3139 124 26991	Mains knob
14a*	3139 138 15911	Control knob
14b*	3139 124 41601	Control knob
16	4822 404 31291	Mains cord holder
17	3139 124 23463	Chassis guide (V/O)
17	3139 124 23452	Chassis guide (HB)
18	4822 401 11765	Coil EHT clamp

a*	21PT4426	Picture tube A51EAL155X47
b*	52TA4416	Picture tube A51EAL155X47
	9301 738 50342	Mains cord relief
	4822 466 11453	Mains cord
	4822 321 11499	Mains cord
	4822 321 11493	Mains cord UK

STYLING 361

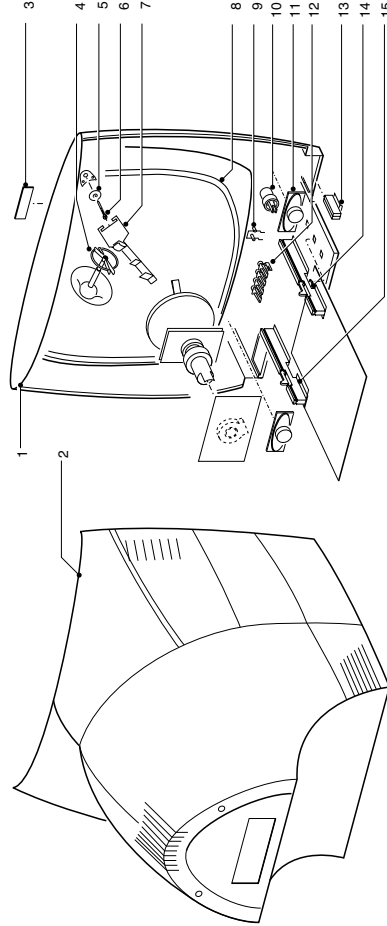
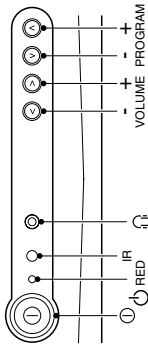
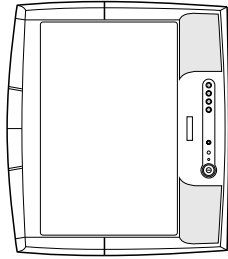

STYLING 361/005
200302

1	3139 138 16181	Cabinet (HP+FC)
2	3139 124 36391	Rear cover (1 SCT)
3	3111 250 00321	Wordmark Aristona (03)
3	3111 250 00341	Wordmark SBR (11)
4	4822 401 11765	Coil & THT clamp
6	4822 502 14071	CRT fixing screw
7	4822 404 30945	Degaussing coil bracket
8	2422 549 44669	Degaussing coil 21"
9	3139 124 28081	Light guide
10	3139 124 41581	Mains knob
11	2422 264 00401	Loudspeaker 16Ω 5W
12	3139 124 28071	Control knob
13	4822 466 11453	Mainscord relief
14	4822 463 11126	Chassis guide (HB)
15	4822 463 11125	Chassis guide (VO)
	4822 131 11105	Picture tube 21" A51EAL155X47
	4822 321 11493	Mains cord UK
	4822 321 11489	Mains cord EU
	52TA1476/03/11	

STYLING 362

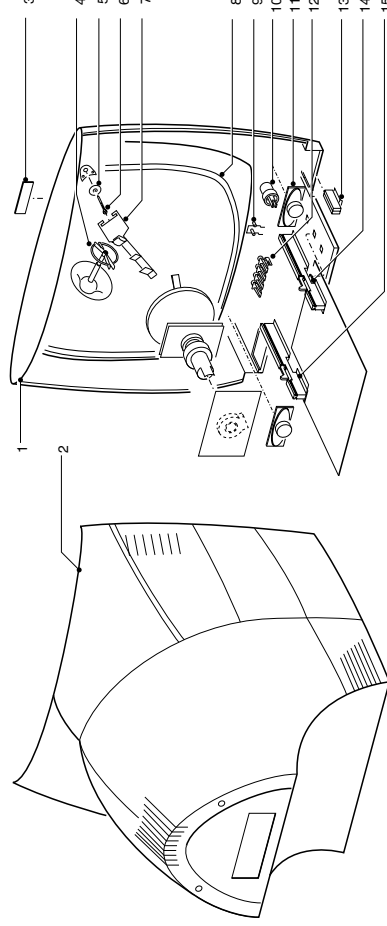
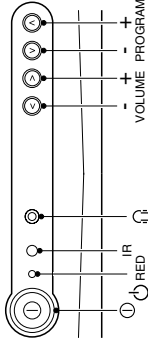
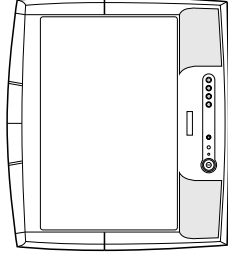

STYLING 362/005
200302

1	3139 138 16181	Cabinet (HP+2AV)
2	3139 124 36391	Rear cover
3	3111 250 00051	Wordmark
4	3111 254 23481	EHT spacer
6	3111 250 40041	CRT fixing screw
7	3111 104 44664	Degaussing coil bracket
8	2422 549 44669	Degaussing coil 21"
9	3139 124 28081	Light guide
10	3139 124 28071	Mains knob
11	2422 264 00401	Loudspeaker 16Ω 5W
12	3139 124 28071	Control knob
13	3139 124 23843	Mains cord relief
14	3139 124 23452	Chassis guide (HB)
15	3139 124 23463	Chassis guide (VO)
	4822 131 11105	Picture tube 21" A51EAL155X47
	4622 009 50511	Mains cord EU
	21PT1346	
	21PT1546	

STYLING 363

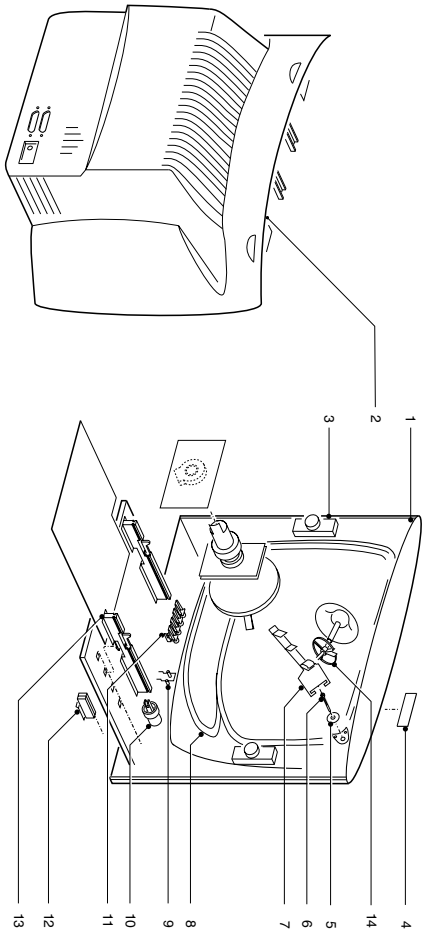
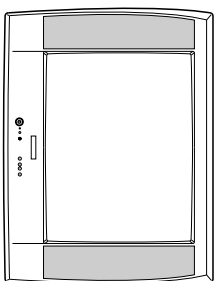
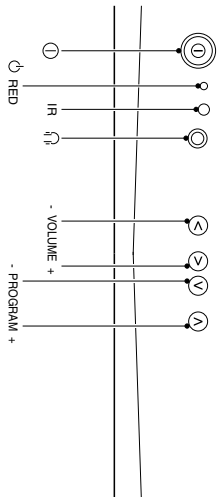

- | | | |
|----|----------------|----------------------------|
| 1 | 3111 257 58071 | Cabinet 25" |
| 2 | 3139 124 38771 | Rear Cover 25" |
| 3 | 2422 264 00401 | Loudspeaker 16Ω 5W |
| 4 | 3111 250 00271 | Wordmark Aristona (.../11) |
| 4 | 3111 250 00261 | Wordmark SBR (.../03) |
| 5 | 4822 401 11765 | Coil & EHT bracket |
| 6 | 4822 505 11195 | CRT fixing screw |
| 7 | 4822 403 70906 | Corner coil bracket |
| 8 | 2422 549 44253 | Degaussing coil 25" |
| 9 | 3139 124 25601 | Light guide |
| 10 | 3139 124 30581 | Mains knob |
| 11 | 3139 124 27071 | Control knob |
| 12 | 3122 224 04623 | Mains cord relief |
| 13 | 3139 124 30871 | Chassis guide right (HB) |
| 14 | 3139 124 30881 | Chassis guide left (VO) |

- | | |
|----------------|------------------------------|
| 9322 147 09682 | Picture tube 25" A59EMZ43X07 |
| 4822 321 11499 | Mains cord EU |
| 4822 321 11493 | Mains cord UK |
| 63TA4416 | |

STYLING 363 200002

STYLING 364

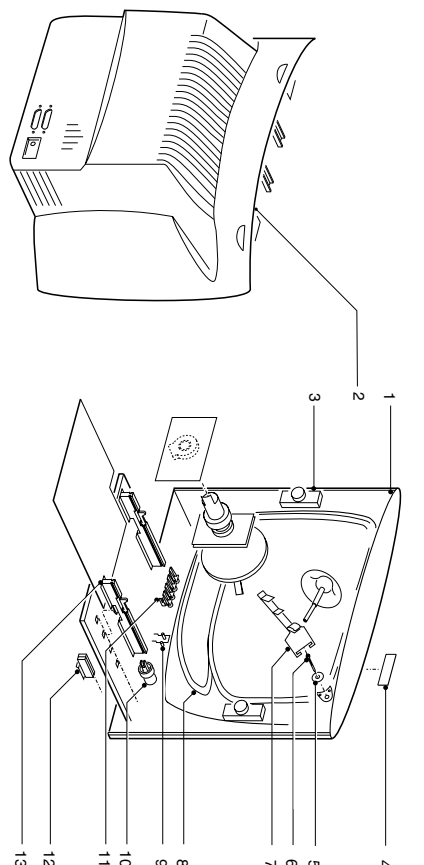
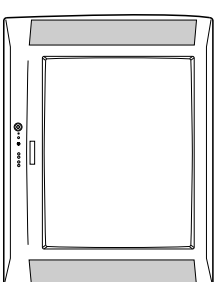
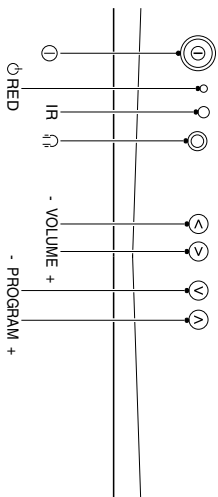

- | | | |
|-----|----------------|---------------------|
| 1a* | 3111 257 58081 | Cabinet 25" |
| 1b* | 3111 257 58071 | Cabinet 25" |
| 2a* | 3139 124 41221 | Rear Cover 25" |
| 2b* | 3139 124 41341 | Rear Cover 25" |
| 3 | 2422 264 00401 | Loudspeaker 16Ω 5W |
| 4a* | 4822 459 11155 | Wordmark |
| 4b* | 3111 250 00201 | Wordmark |
| 5 | 4822 505 11195 | CRT fixing screw |
| 6 | 4822 401 11765 | Coil & THT bracket |
| 7 | 2422 549 44253 | Degaussing coil 25" |
| 8 | 4822 380 10251 | Light guide |
| 9 | 4822 403 70906 | Corner coil bracket |
| 10 | 3139 124 30581 | Mains knob |
| 11 | 3139 124 27071 | Control knob |
| 12 | 4822 466 11453 | Mains cord relief |

- | | |
|----------------|------------------------------|
| 3139 124 30881 | Chassis guide left (VO) |
| 3139 124 30871 | Chassis guide right (HB) |
| 9322 147 09682 | Picture tube 25" A59EMZ43X07 |
| 4822 321 11499 | Mains cord |
| 4822 321 11493 | Mains cord UK |
| 4822 404 31363 | Mains cord holder |

a* 25PT4426
b* 25PT4107

Styling 364 200002

STYLING 365

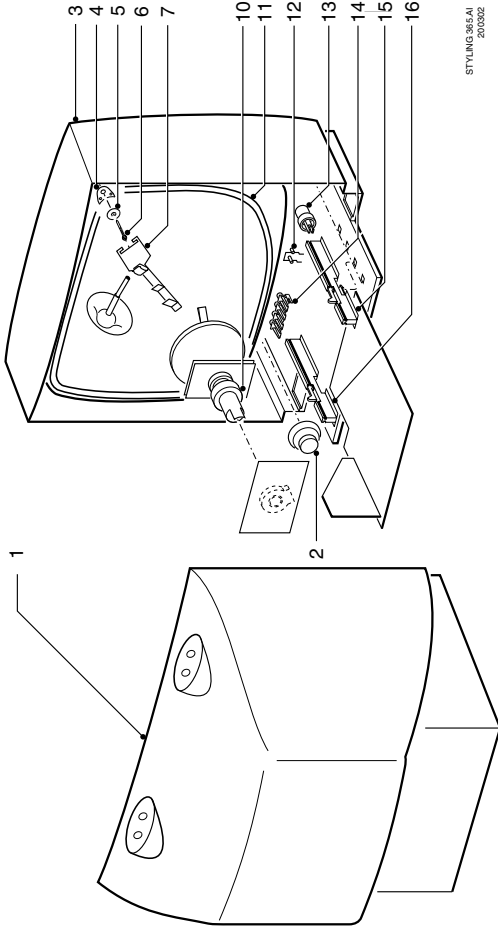
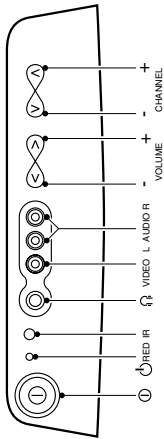
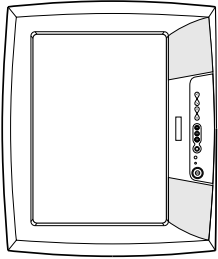

STYLING 365 A1
200302

1ace*	3111 254 25141	Rear cover	3111 250 00941	Word mark (silver shadow)
1bd*	3111 254 25391	Rear cover (mid grey)	bd*	3111 250 00041
2	2422 264 00407	Loudspeaker 16Ω 8W		Word mark Philips
3a*	3111 257 56161	Rod antenna	9322 139 76682	Picture tube A314GT13X95E
3bd*	3119 108 68842	Loop antenna	930186190313	Picture tube A34EAC01X113
3ce*	3119 108 68281	Rod antenna	14PT1356/01/58	
4ace*	3111 257 58061	Cabinet 14"	14PT1356/05	
4bd*	3111 257 58351	Cabinet 14" (metal)	14PT1556/01/58	
5	4822 502 30739	CRT fixing screw	14PT1556/05	
6	4822 401 11765	Coil & TH1 clamp	14PT1556/21	
6	4822 404 31325	Degaussing coil bracket		
7	4822 380 10218	Light guide		
8abe*	3119 104 23763	Degaussing coil 14"		
8cd*	2422 549 44844	Degaussing coil 14"		
10	3111 254 09281	Control knobs (silver)		
11	3111 254 09271	Mains knob (silver)		
12	4822 463 11164	Chassis guide right		
12	4822 463 11165	Chassis guide left		
	4822 402 10181	HP fixation		
	4822 321 11499	Mains cord EU		
	4822 321 11493	Mains cord UK		

STYLING 366

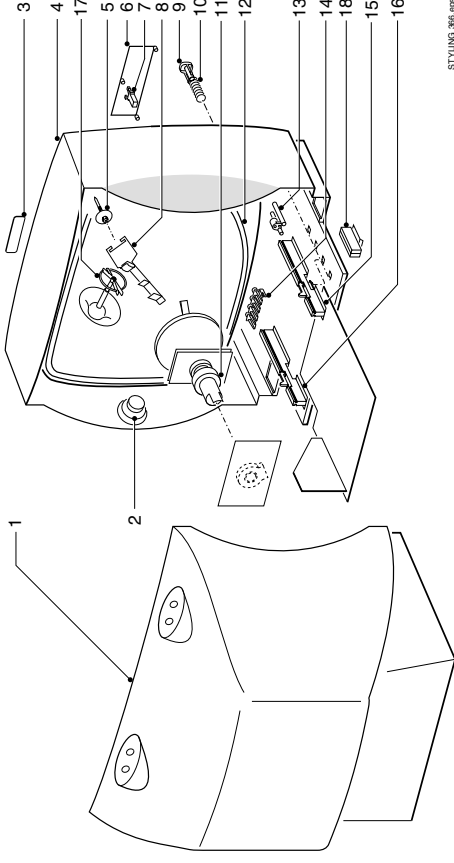
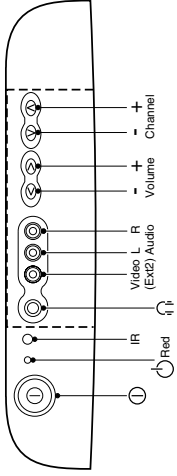
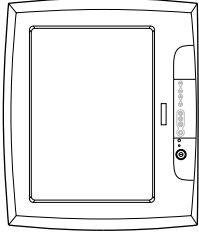

STYLING 366 A99
200302

1	3111 257 58501	Rear cover 21"		
2	2422 264 00414	Loudspeaker 8Ω 5W		
3	3111 250 00741	Wordmark		
4	3111 257 57001	Cabinet 21"		
5	3119 100 42081	CRT fixing screw		
6	3111 254 10041	Door		
7	3111 254 22541	Stopper		
8	3119 104 18247	Degaussing coil bracket		
9	3111 254 09871	Mains knob		
10	Not applicable			
11	not applicable	Degaussing coil 21"		
12	2422 549 44669	Light guide		
13	3111 254 24251	Knob frame		
14	3111 254 24241	Right chassis guide		
15	3111 254 24152	Left chassis guide		
16	Not applicable	Coil EHT clamp		
17	3111 254 23481	not applicable		
18	not applicable			
	3111 257 71451	Stand (silver) UK only		
	9322 165 89682	Picture tube 21" A51EER33X72		
	4822 321 11493	Mains cord UK		
	4822 321 11499	Mains cord EU		

STYLING 367

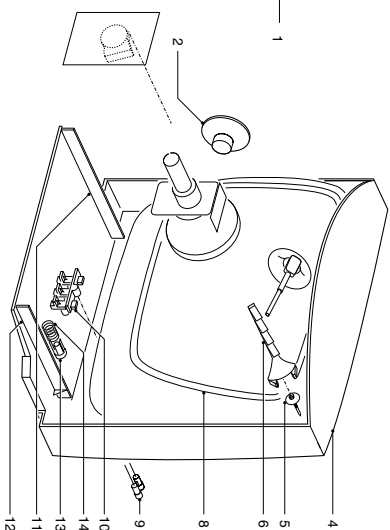
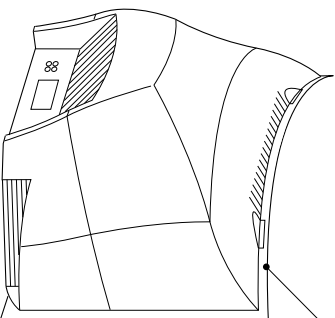
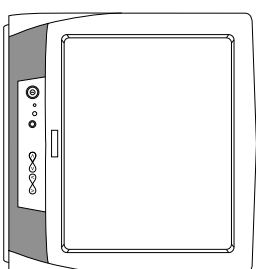
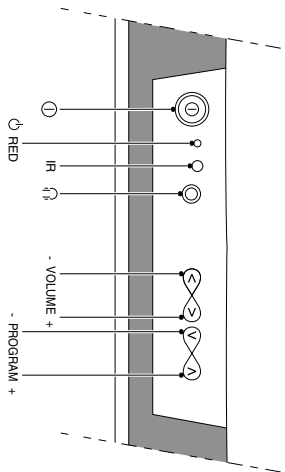

Styling 367/65
A51EER33X72

1	3111 254 25121	Rear cover
2	2422 264 00399	Loudspeaker 16Ω 4W
3	3111 257 57931	Cabinet (mono)
4	4822 502 14071	CRT fixing screw
5	4822 401 11765	Coil & THT clamp
6	2422 549 44669	Degaussing coil
7	4822 404 30839	Corner coil bracket
8	3111 254 24511	Light guide
9	3111 254 24503	Control knob
10	3111 254 24492	Spring for mains knob
11	3111 254 24492	Mains knob
12	4822 463 11167	Chassis guide left
13	4822 463 11166	Chassis guide right
	4822 921 11499	Mains cord EU
	4822 404 31291	Mains cord holder
	4822 459 11157	Wordmark
	4822 131 11105	Picture tube 21"
	9322165 89682	A51EAL155X47
		Picture tube 21"
		A51EER33X72 (.../21)

STYLING 368

FRONT + TOP CONTROL

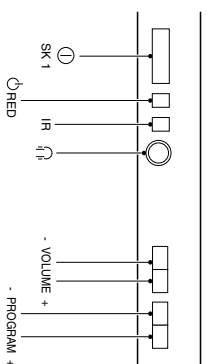

SIDE I/O

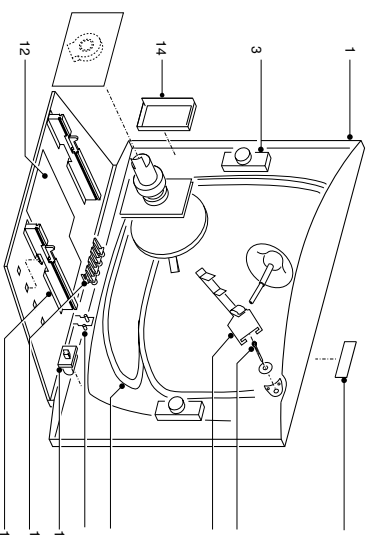
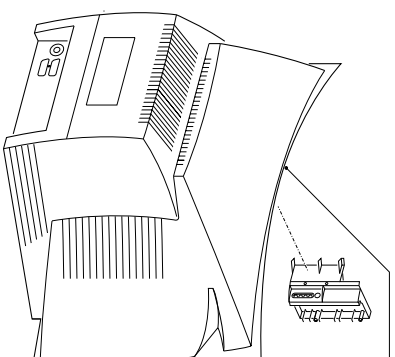
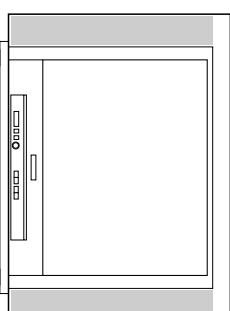
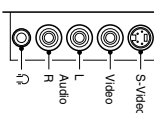

Styling 368/65
A51EER33X72

1	3139 137 91971	Cabinet 25"
2	3139 137 79781	Rear cover 25"
3	2422 264 00409	Loudspeaker 8Ω 5W
4	3111 250 00731	Wordmark Philips
5	4822 401 11765	Coil & THT clamp
6	3139 124 23861	Tube spacer
7	4822 505 11195	CRT fixing screw
8	4822 403 70906	Corner coil bracket
9	2422 549 44253	Degaussing coil 25"
10	3139 124 32221	Light guide
11	3139 124 36331	Mains knob
12	3139 124 36311	Control knob
13	3139 124 30881	Chassis guide (VO)
14	4822 466 11453	Mains cord relief
15	3139 124 33341	VO plate
	9322 163 87682	Picture tube A59QDF891X001
	4822 921 11499	Mains cord EU
	4822 321 11493	Mains cord UK

STYLING 369

FRONT + TOP CONTROL

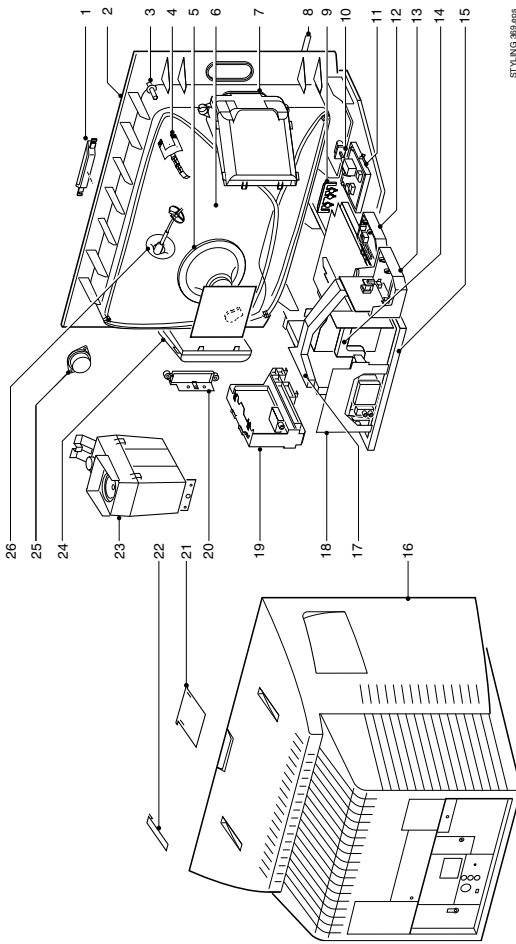
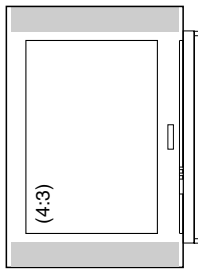
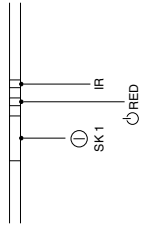

STYLING 369 OPS
2000Z

- | | | | | | |
|------|----------------|----------------------------------|-------|-----------------|---|
| 1ab* | 3139 138 12751 | Top control assy 29" | 17 | 3104 304 21114 | LOT & SSB support bracket |
| 1ab* | 3139 137 29321 | Top control assy 34" | 19bc* | 3104 304 23801 | Bracket for DW/PIP panel (/61, /71) |
| 2ab* | 3139 138 19011 | Cabinet assy 29" (/57, /69, /79) | 19bc* | 3104 304 22073 | Bracket for Multi Voltage panel (/56, /69, /79) |
| 2ab* | 3139 138 19411 | Cabinet assy 29" (/61, /71) | 20 | 3139 124 40131 | Bracket for Side I/O panel |
| 2c* | 3139 138 19101 | Cabinet assy 34" (/56, /69) | 22ab* | 3139 124 39301 | Screw cap for rear cover 29" |
| 2c* | 3139 138 19401 | Cabinet assy 34" (/61, /71) | 23 | 3139 124 39241 | Screw cap for rear cover 34" |
| 3 | 3111 250 40031 | CRT screw | 24c* | 3139 128 76491 | Subwoofer box |
| 4ab* | 3139 124 31122 | Bracket for Degaussing coil 29" | 24ab* | 3139 128 76601 | Speaker & box assy (left) |
| 4c* | 3139 124 32811 | Bracket for Degaussing coil 34" | 25ac* | 2422 264 00379 | Speaker (full range) |
| 5ab* | 3128 138 60652 | Rotation coil 29" | 25ab* | 2422 264 00388 | Tweeter 8W/8W |
| 5c* | 3128 138 60642 | Rotation coil 34" | 26 | 3114 311 037221 | EHT cable |
| 5ab* | 3139 124 39581 | Bracket for rotation coil 29" | ab* | 3139 128 23451 | Degaussing coil 29" (/57, /69, /79) |
| 6ab* | 9322 160 14692 | CRT 29" (/56, /57, /61) | ab* | 3139 128 23781 | Degaussing coil 29" (/61, /71) |
| 6b* | 9322 160 15692 | CRT 29" (/69, /71) | c* | 3139 128 23821 | Degaussing coil 34" |
| 6b* | 9322 160 16692 | CRT 29" (/79) | | 3104 308 73703 | Wire focus cable (black) |
| 6c* | 9322 185 70682 | CRT 34" (/56, /61) | | 3104 308 73703 | Wire focus cable (red) |
| 6c* | 9322 185 75682 | CRT 34" (/69, /71) | | 3104 308 73224 | Antenna IEC cable |
| 7ab* | 3139 128 76611 | Speaker & box assy (right) | | 3122 358 75861 | Antenna F-type cable |
| 7c* | 2422 264 00379 | Speaker (full range) | | 3139 124 26301 | Mains cord relief |
| 8ab* | 3141 050 00161 | Wordmark PHILIPS 29" | | 3139 128 75223 | Mains cord (/57) |
| 8c* | 3141 050 00141 | Wordmark PHILIPS 34" | | 3139 128 75251 | Mains cord (/61) |
| 9 | 3139 124 39211 | Light guide | | 3139 128 75291 | Mains cord (/56, /69) |
| 10 | 3139 138 10681 | Mains knob assy | | 3139 128 75291 | Mains cord (/71) |
| 11 | 3139 124 32522 | Bracket for Mains Switch panel | | 3139 128 75232 | Mains cord (/79) |
| 12 | 3139 124 33211 | Bracket for Mains Harmonic panel | | 3104 327 00021 | Remote control (/56, /57, /69, /79) |
| 13 | 3104 304 21653 | Bracket for DAF/DC-shift panel | | 3104 327 00031 | Remote control (/61, /71) |
| 14 | 3104 304 21603 | Connector support bracket | | 1322 504 97401 | Grease for EHT cap |
| 15 | 3104 304 22832 | Bracket for Large Signal panel | | | |
| 16a* | 3139 124 39741 | Rear cover 29" (/57) | | | |
| 16b* | 3139 124 39331 | Rear cover 29" (/57, /69, /79) | | | |
| 16b* | 3139 124 40661 | Rear cover 29" (/61, /71) | | | |
| 16c* | 3139 124 40001 | Rear cover 34" (/56, /69) | | | |
| 16c* | 3139 124 39991 | Rear cover 34" (/61, /71) | | | |

*a

*b

*c

STYLING 370

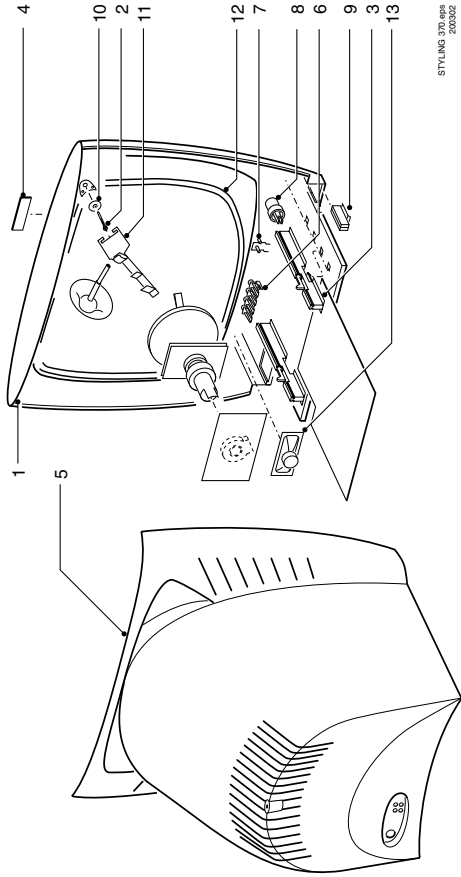
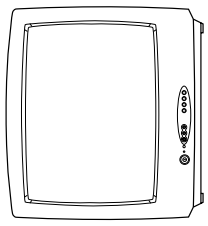
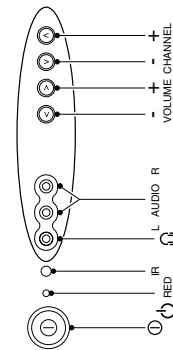

STYLING 370 OPS
2000Z

- | | | |
|----|----------------|---------------------------------|
| 1 | 3139 137 85781 | Cabinet 14" |
| 2 | 3139 120 41141 | CRT fixing screw |
| 3 | 3139 124 23452 | Chassis guide (HB) |
| 3 | 3139 124 23463 | Chassis guide (VO) |
| 4 | 3139 120 01271 | Wordmark |
| 5 | 3139 124 36671 | Rear cover |
| 6 | 3139 124 39761 | Control knob |
| 7 | 3139 124 26252 | Light guide |
| 8 | 3139 124 39771 | Mains knob |
| 9 | 3139 124 23843 | Mains cord relief |
| 10 | 3139 124 23882 | Tube spacer |
| 11 | 3139 124 10113 | Corner coil bracket |
| 12 | 3139 128 23151 | Degaussing coil (multi voltage) |
| 13 | 2422 264 00408 | Loudspeaker 8Ω 5W |
| | 9322 1376 8682 | Picture tube 14" A34AGT13X95 |

STYLING 371

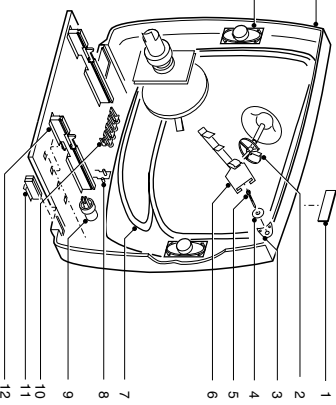
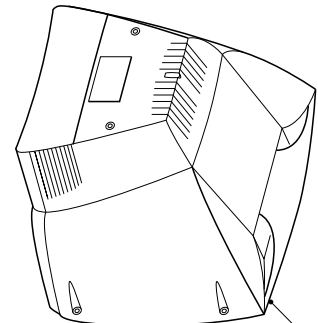
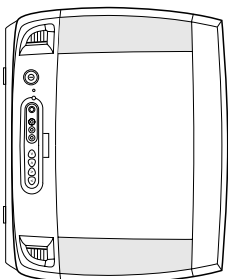
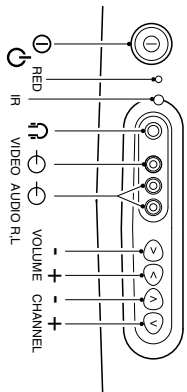

1	3139 120 01271	Wordmark
2	Not applicable	
3	3139 124 28491	Tube spacer
4	Not applicable	
5	3139 120 41141	CRT fixing screw
6	3139 124 10113	Corner coil bracket
7	3139 128 23151	Degaussing coil 14"
8	3139 124 27781	Light guide
9	3139 137 89201	Mains knob
10	3139 137 89191	Control knob
11	3139 124 23843	Mains cord relief
12	3139 124 23463	Chassis guide (VO)
13	3139 137 85281	Cabinet (HP+2AV+FC)
14	3139 124 36371	Rear cover (4AV)
15	2422 264 00399	Loudspeaker 16Ω 4W

932213768682 Picture tube 14" A34AGT13X95

Styling 371 exp
200002

STYLING 372

FRONT + TOP CONTROL

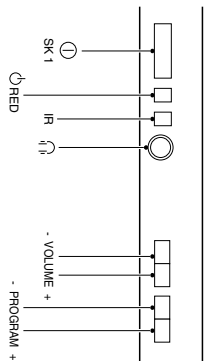

SIDE I/O

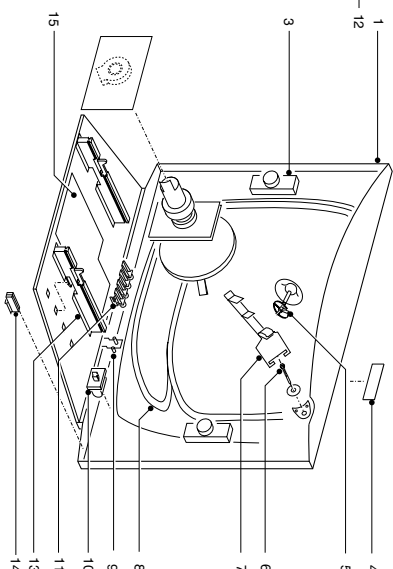
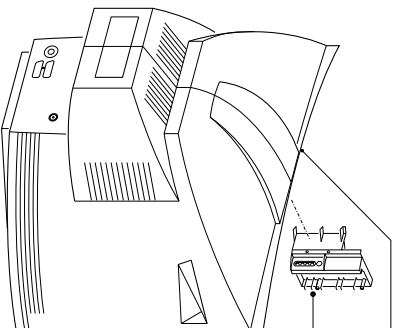
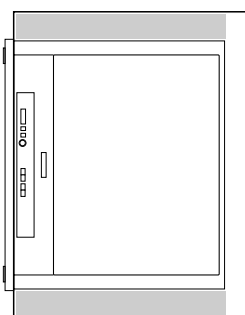
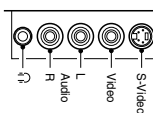

1a*	3139 137 84041	Cabinet 20" (HP, 2AV, FC)
1b*	3139 137 84181	Cabinet 20" (HP, 3AV, FC)
2	3139 120 41141	CRT fixing screw
3	3139 124 23463	Chassis guide (VO)
4	3139 120 01391	Wordmark
5a*	3139 124 36191	Rear cover (4AV, FM)
5b*	3139 124 36171	Rear cover (9AV)
6	3139 137 84301	Control knob
7	3139 124 33271	Light guide
8	3139 137 84571	Mains knob
9	Not applicable	
10	3141 054 22221	Tube spacer
11	3139 124 20114	Corner coil bracket
12	3139 128 23201	Degaussing coil 20"
13	2422 264 00411	Loudspeaker 16Ω 5W

9322 137 70682

Picture tube 20" A48AG13X95 -
Picture tube 20" A48GST0X23
(/67 only)

Styling 372 exp
181201

STYLING 373

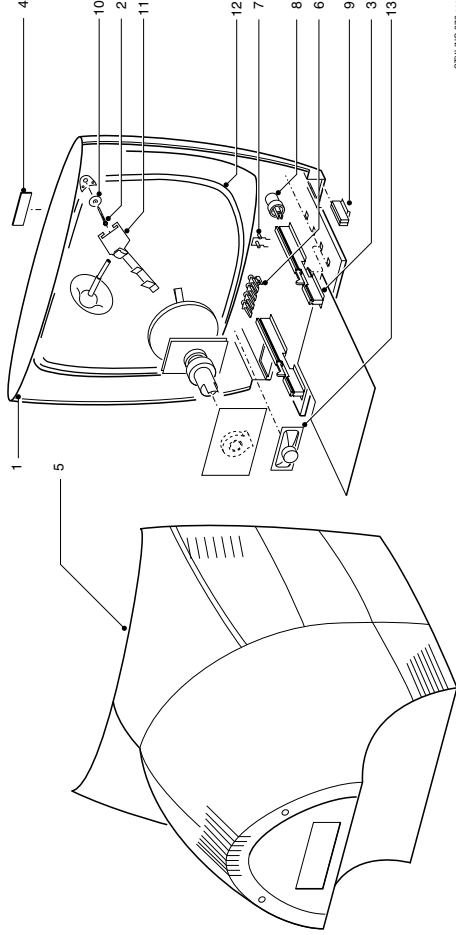
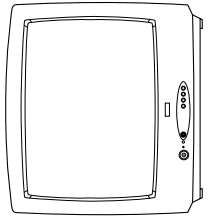
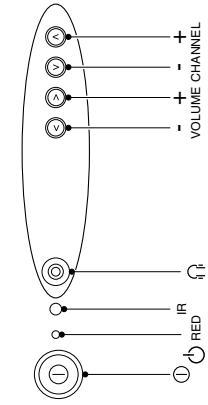

STYLING 373,895
26082Z

1	3139 137 85811	Cabinet 20" (NHP-NAV+FC) *
2	3139 120 41141	CRT fixing screw
3	3139 124 23452	Chassis guide (HB)
3	3139 124 23463	Chassis guide (VO)
4	3139 120 01281	Wordmark
.5	3139 124 36291	Rear cover 20"
6	3139 124 39761	Control knob
7	3139 124 26193	Light guide
8	3139 124 39771	Mains knob
9	3139 124 23843	Mainscord relief
10	3139 124 23882	Tube spacer
11	3139 124 20114	Bracket
12	3139 128 23201	Degaussing coil 21"
13	2422 264 00342	Loudspeaker 8Ω 6W
	9322 137 70682	Picture tube 20" A48AGY13X95"
	9322 181 78682	Picture tube 20" A48LGS10X23"
	2422 549 42634	Multipole unit (/67 only)
	2422 549 40856	Deflection coil (/67 only)

STYLING 374

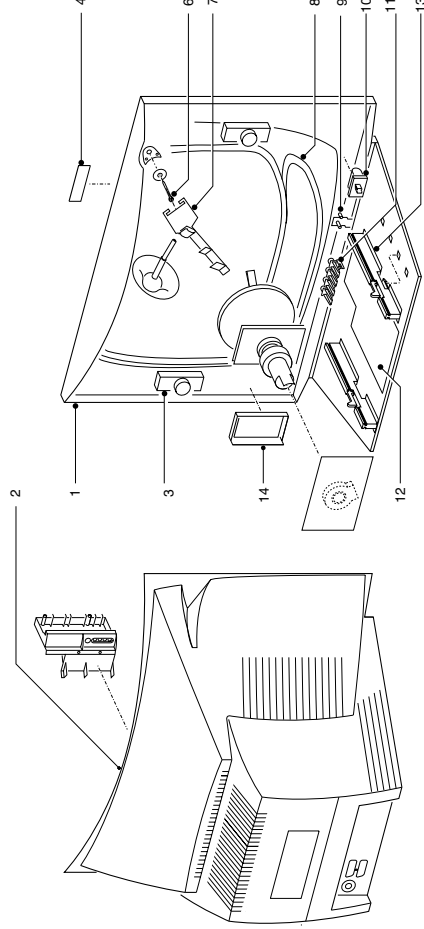
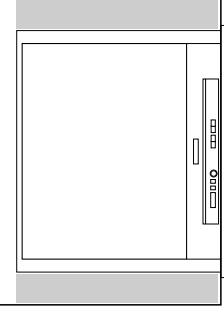
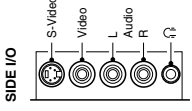
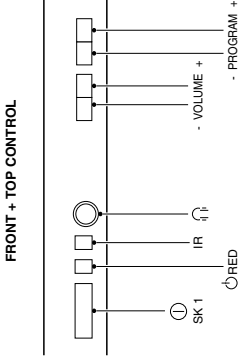

STYLING 374,895
26082Z

1a*	3139 138 15271	Cabinet 21"
1b*	3139 137 79751	Cabinet 21" ITV
2a*	3139 124 34591	Rear cover (6AV+S)
2b*	3139 124 36681	Rear cover (9AV) ITV
3	2422 264 00444	Loudspeaker 8Ω 10W
4	3139 120 01371	Wordmark (metal silver)
5	3141 054 22011	CRT spacer
6	3104 308 77012	CRT fixing screw
7	3139 124 21372	Degaussing coil bracket
8	3139 128 23201	Degaussing coil 21"
9	3139 124 32221	Light guide
10	3139 124 36331	Mains knob
11	3139 124 36311	Control knob
12	3139 124 39541	Side-AV bracket
13	3139 124 30812	Chassis guide (VO)
14	3139 124 33341	V0 plate
	9322 153 82682	Picture tube 21" A51LSK955X01
	9322 156 24682	Picture tube 21" A51LSK955X
	2422 549 42609	Multipole unit (/67R only)
	2422 549 44575	Deflection coil (/67R only)
*a	21PT2252/56A, /57R, /68R, /69R, /79R, /65R	
*b	21PT2251/97R, /67R, /69R, /71R 21HT2212/67R, /69R 21HT2211/68Z, /69Z	

STYLING 375

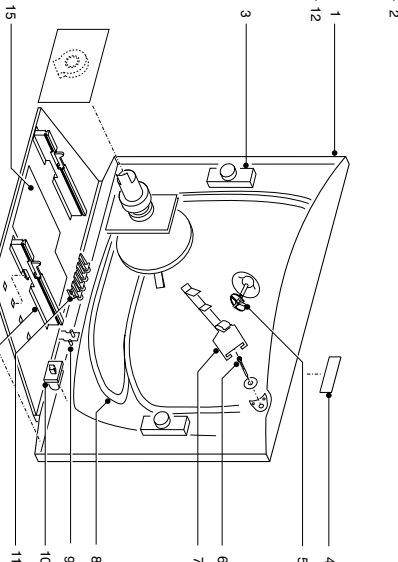
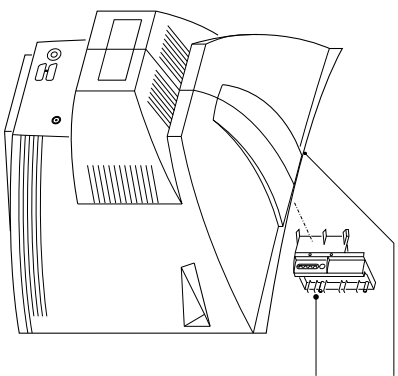
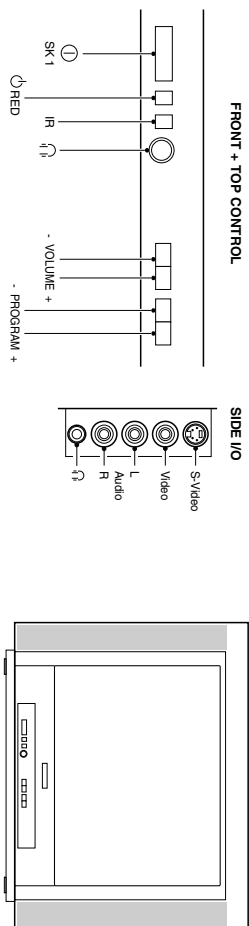

- | | | |
|-----|----------------|----------------------------------|
| 1 | 3139 137 85831 | Cabinet (HR+FC) |
| 2a* | 3139 124 35741 | Rear cover 21" (4AV+FM) |
| 2b* | 3139 124 35881 | Rear cover 21" ITV |
| 3 | 3141 050 00181 | Wordmark |
| 4 | 3139 120 41141 | CRT fixing screw |
| 5 | 3139 124 10113 | Bracket |
| 6 | 3139 128 23201 | Degaussing coil 21" (multi volt) |
| 7 | 3139 137 86011 | Control knob |
| 8 | 3139 137 86061 | Mains knob |
| 9 | Not applicable | |
| 10 | 3139 124 30812 | Chassis guide (VO) |
| 11 | 3139 124 34401 | Light guide |
| 12 | Not applicable | |
| 13 | Not applicable | |
| 14 | 2422 264 00411 | Loudspeaker 16Ω SW |
| 15 | 3139 124 33291 | VO plate |
| | 9301 843 10329 | Picture tube 21" A51EHW135X47 |

*a 21PT201167R, /71R
21PT201259A, /59B, /59C, /79R
21PT2152/69R, /79R
21HT201769Y, /79Y

*b

STYLING 376

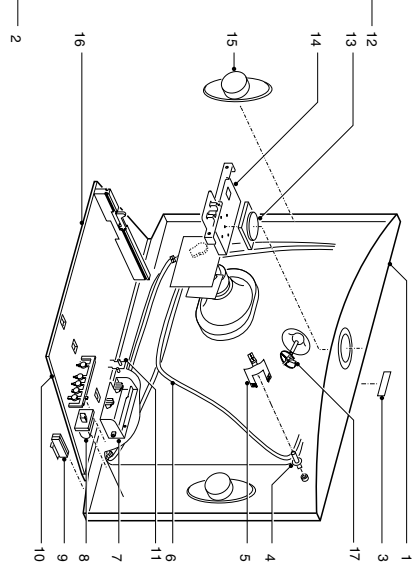
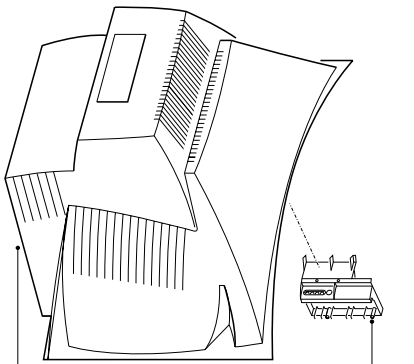
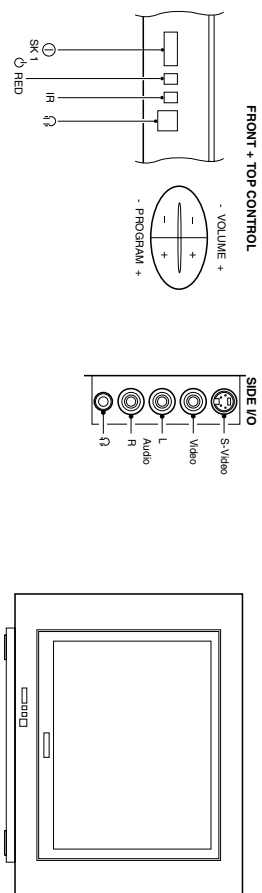

- | | | |
|-----|----------------|----------------------------------|
| 1a* | 3139 124 37751 | Rear cover 21" (2AV) |
| 1b* | 3139 124 38191 | Rear cover 21" (2AV+SPLS) ITV |
| 2 | 2422 264 00401 | Loudspeaker 16Ω SW |
| 3 | Not applicable | |
| 4 | 3139 137 85031 | Cabinet 21" |
| 5 | 3139 120 41141 | CRT fixing screw |
| 6 | 3139 124 10113 | Bracket |
| 7 | 3141 050 00181 | Wordmark |
| 8 | 3139 128 23201 | Degaussing coil 21" (multi volt) |
| 9 | 3139 124 25852 | Light guide |
| 10 | 3139 137 69702 | Control knob |
| 11 | 3139 124 24752 | Chassis guide (HB) |
| 12 | 3139 124 24783 | Chassis guide (VO) |
| 13 | 3139 137 69692 | Mains knob |
| 14 | Not applicable | |
| 15 | 3139 124 23843 | Mains cord relief |
| | 9301 843 10329 | Picture tube 21" A51EHW135X47 |

*a 21PT2001/59B, /67R, /71R, /79R
21HT2001/59Z, /79Z
21HT2002/79R

*b

STYLING 377

FRONT + TOP CONTROL

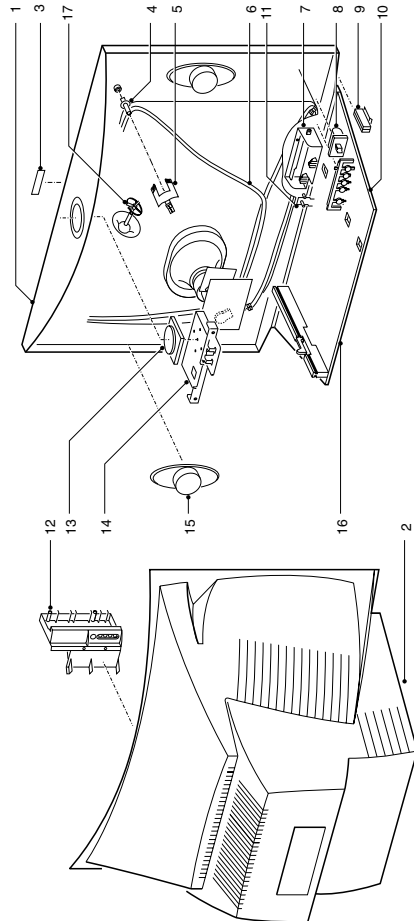
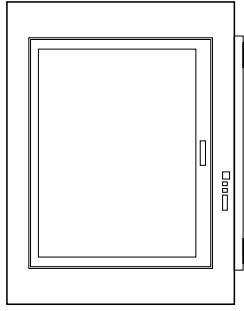
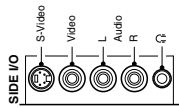
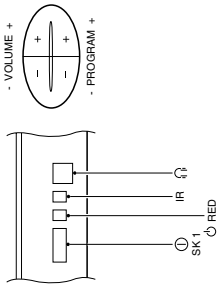

STYLING 377 300202

1	3139 138 17631	Cabinet 21"
2	3139 124 34591	Rear cover 21" (6AV+S)
3	3139 120 01371	Wordmark (metal)
4	3104 308 77012	CRT fixing screw
5	3139 124 21372	Degaussing coil bracket
6	3139 128 23201	Degaussing coil 21" (multi volt)
7	Not applicable	
8	3139 137 76521	Mains knob
9	Not applicable	
10	3139 124 33341	VO plate
11	3139 124 32221	Light guide
12	3139 124 39541	Side-AV bracket(HP+3AV)
13	3139 124 31131	Top control cover
14	3139 124 30381	Top control bracket
15	2422 264 00444	Loudspeaker 8Ω 10W
16	3139 124 30812	Chassis guide (VO)
17	Not applicable	
	9322 153 82682	Picture tube 21" A51LSK95X01
	9322 156 24682	Picture tube 21" A51LSK955X" (/67R only)
	2422 549 42609	Multipole unit (/67R only)
	2422 549 44575	Deflection coil (/67R only)

STYLING 378

FRONT + TOP CONTROL

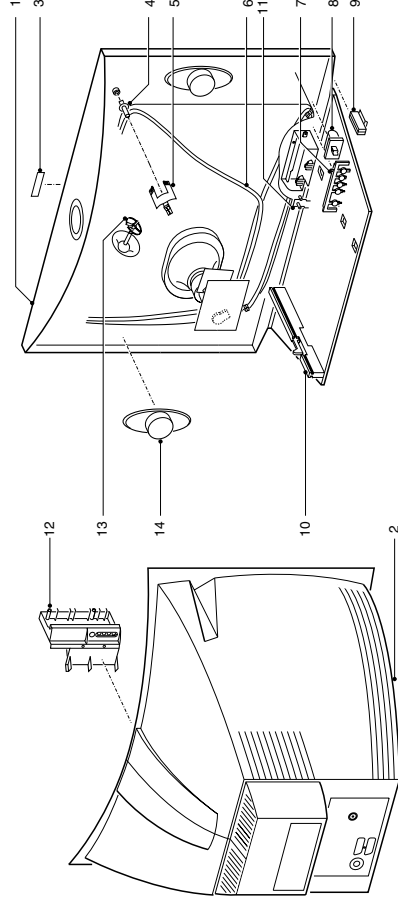
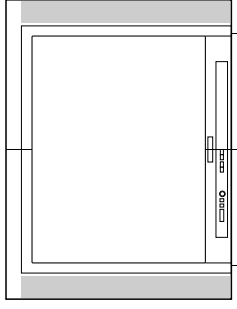
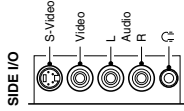
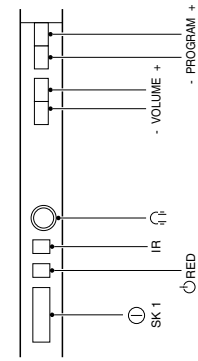

STYLING 378 300202

1	3139 137 90211	Cabinet 25"
2	3139 124 34971	Rear cover 25"
3	3141 050 00091	Wordmark
4	3104 308 77012	CRT fixing screw
5	3139 124 21802	Coil clamp
6	3139 128 23371	Degaussing coil 21" (multi volt)
7	3139 137 93791	Control knob
8	3139 137 93781	Mains knob
9	Not applicable	
10	3139 124 25893	Chassis guide (VO)
11	3139 124 35681	Light guide
12	3139 124 39541	Side-AV bracket(HP+3AV)
13	3139 124 17541	EHT spacer
14	2422 264 00409	Loudspeaker 8Ω 5W
15	3139 124 23861	Tube spacer
	9301 791 90365	Picture tube 25" A59EEJ71X11
	3322 912 03401	Picture tube 25" A59EEJ71X11 (/67R only)
	3322 603 01571	Deflection coil (/67R only)

STYLING 380

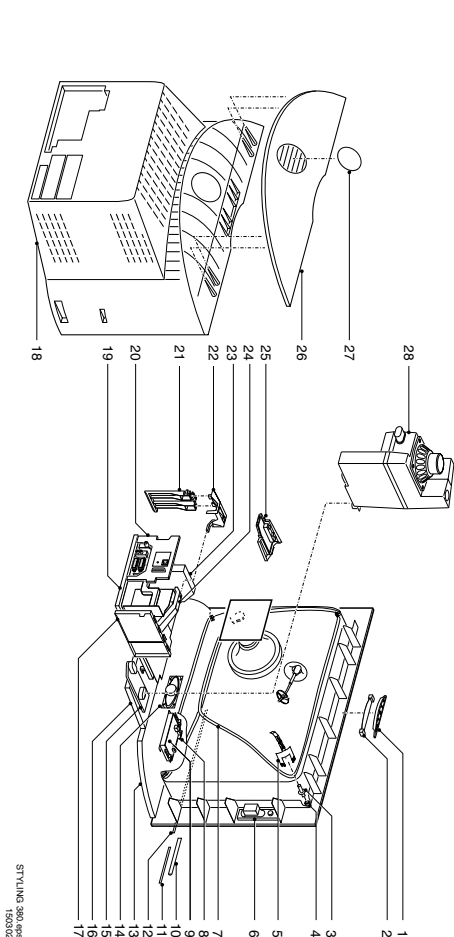
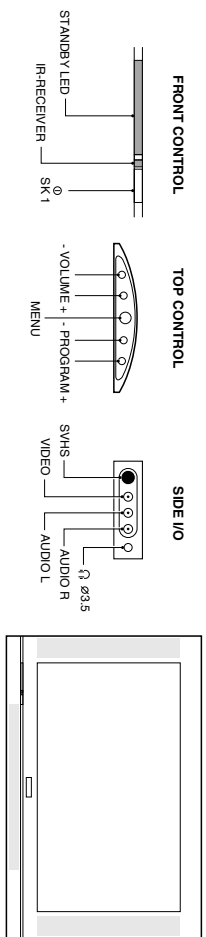

1	3104 307 98241	Top control keypad
2	3104 304 23431	Top control bottom
3	3104 308 74023	Insert VP-9000
4	4822 502 21359	Picture tube screw
5	4822 403 70906	Bracket fix deg. coil (4x)
6	2422 264 00429	L/R loudspeaker (2x)
7	2422 549 44244	Degaussing coil
8	3104 307 97621	Main switch knob
9	3104 304 23471	Bracket for mains switch unit
10	3104 304 23461	Light guide
11	3104 304 23621	Deco strip left
12	3104 304 23631	Deco strip right
13	3104 328 16572	Cabinet
14	2422 264 00431	Centre loudspeaker (1x)
15	3104 304 24241	Subwoofer support bracket
16	3104 304 23501	Bottom plate
17	3104 304 23041	Bracket for DAF/DC-shift panel
18	3104 307 98521	Rear cover assy
19	3104 304 23002	Frame for LSP
20	3104 304 21331	Coverplate SCART3/wireless
21	3104 304 24141	Bracket for Audio-SCAVEM
22	3104 304 24151	Bracket for SSB top support
23	3104 301 24131	Shielding frame SSB (A-side)
23	3104 301 24141	Shielding frame SSB (Z-side)
23	3104 301 24151	Shielding cover SSB (A-side)

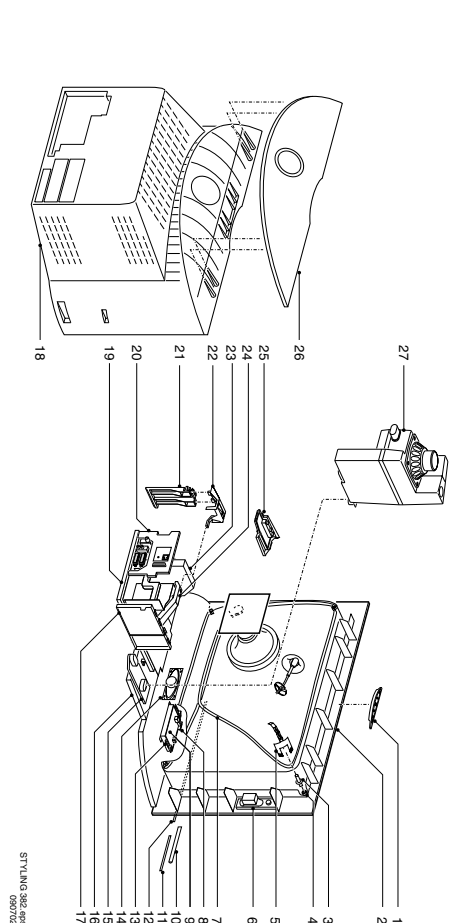
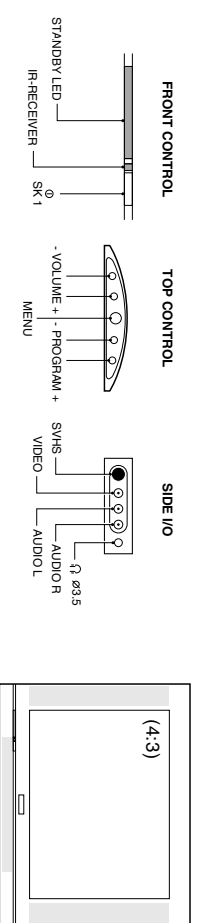

1a*	3104 328 19791	Top control assy 29"
1b*	3104 328 17301	Top control assy 34"
2a	3104 328 12231	Cabinet 29"
2b*	3104 328 12221	Cabinet 34"
3a*	4822 505 11195	CRT screw
3b*	4822 502 21359	CRT screw
4b*	3104 308 24023	CRT fixing insert
5a*	3139 124 31122	Bracket degaus. coil (4x)
5b*	3139 124 31122	Bracket degaus. coil (4x)
6	2422 264 00429	L/R loudspeaker (2x)
7a*	2422 549 44579	Degaus. coil 29" (57)
7b*	3139 128 23781	Degaus. coil 29" (69, /79)
7c*	3139 128 23781	Degaus. coil 34" (57)
8	3104 307 97621	Main switch knob
10	3104 304 23461	Light guide
11a*	3104 304 23531	Deco strip left 29"
11b*	3104 304 23561	Deco strip left 34"
12a*	3104 304 23541	Deco strip right 29"
12b*	3104 304 23571	Deco strip right 34"
13	3104 304 23471	Bracket Mains Switch panel
14	2422 264 00431	Centre loudspeaker (1x)
15	3104 304 24241	Subwoofer support bracket
16	3104 304 24231	Bottom plate
17	3104 304 23041	Bracket for DAF panel
18	3104 307 97491	Rear cover assy 29"
19	3104 304 23002	Rear cover assy 34"
20	Not applicable	Bracket for LSP
21	3104 304 24141	Bracket for SSB bottom support
22	3104 304 24151	Bracket for SSB top support

23	3104 301 24131	Shielding frame SSB (A-side)
23	3104 301 24141	Shielding frame SSB (Z-side)
23	3104 301 24151	Shielding cover SSB (A-side)
23	3104 301 24161	Shielding cover SSB (Z-side)
24	3104 304 24131	LOT support bracket
25	3104 328 17431	Side I/O assy
25	3104 304 23481	Side I/O bracket
26a*	3104 307 97561	V0 Top cover 29"
26b*	3104 307 97551	V0 Top cover 34"
27	3104 304 24241	Subwoofer box
	3104 304 22432	Bracket PIP/gD-comp panel
	3139 124 38581	Bracket Rotation coil
	3128 138 60661	Rotation coil
	9322 176 13682	CRT 29" (57)
	9322 160 15682	CRT 29" (69, /79)
	9322 185 70682	CRT 34" (57)
	3128 147 14011	Remote RC2060 (69, /79)
	3128 147 13991	Remote RC2049 (57)
	4822 321 11493	Mains cord (57)
	4822 321 11499	Mains cord (69)
	2422 070 98207	Mains cord (79)
	3104 304 20182	Mains cord holder
	3104 300 12311	Matchline emblem
	3104 300 12231	Phillips wordmark 29"
	3104 300 12241	Phillips wordmark 34"
	29PT9420/xXR	
	34PT9420/xXR	

STYLING 383

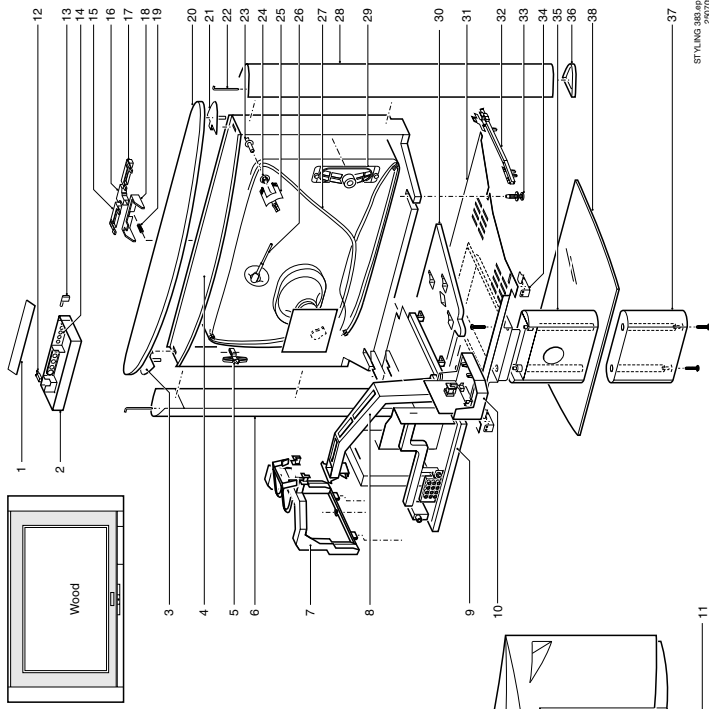
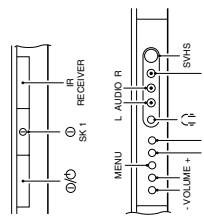
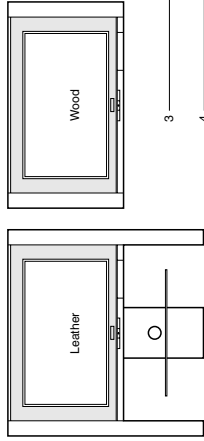

1abc*	3104 307 96921	Door Assy	28c*	3104 307 99281	Alu. column left, Brown Leather
1d*	3104 307 96601	Front IO bracket	28d*	3104 307 99311	Alu. column left, Wood
2abc*	3104 304 25251	Top IO bracket	29	3422 264 00366	Loudspeaker (2x)
3d*	3104 307 99361	Front cover	30	9965 000 07246	Mains cord
4*	3104 307 99361	Top cover	31abc*	9965 000 07246	Mains cord of stand
4b*	3104 328 20351	Cabinet Assy 32", Green Leather	32	4822 402 11183	Screw for stand Assy
4c*	3104 328 20361	Cabinet Assy 32", Blue Leather	33abc*	3104 308 78041	Steel clip
4d*	3104 328 20341	Cabinet Assy 32", Brown Leather	34abc*	9965 000 07348	Back column top part, Green
5	3104 328 20371	Picture tube 32"	35a*	9965 000 13389	Back column top part, Blue
6a*	9301 880 70314	Alu. column right, Green Leather	35b*	9965 000 13390	Back column top part, Brown
6b*	3104 307 99281	Alu. column right, Blue Leather	35c*	9965 000 13391	Foot right
6c*	3104 307 99281	Alu. column right, Brown Leather	36abc*	3104 304 22691	Foot left
6d*	3104 307 99301	Alu. column right, Wood	37a*	3104 304 22701	Back column bott. part, Green
7	3104 307 95301	SSB top support bracket	37b*	9965 000 13389	Back column bott. part, Blue
8	3104 304 23021	LCOT support bracket	37c*	9965 000 13391	Back column bott. part, Brown
9	3104 304 23011	Frame for L.D.M.F./DC shift panel	38abc*	9965 000 07389	Glass plate
10	3104 304 23041	Rear cover 32", Green Leather	a*	3104 308 78251	Rear leg stand Assy 32", Green Leather
11a*	3104 307 99491	Rear cover 32", Blue Leather	b*	3104 308 78261	Rear leg stand Assy 32", Blue Leather
11b*	3104 307 99471	Rear cover 32", Brown Leather	c*	3104 308 78241	Rear leg stand Assy 32", Brown Leather
11d*	3104 307 99461	Rear cover 32", Wood		4622 009 50782	Mains cord for -/05
12	3104 308 70381	Latching hinge		4622 009 50782	Mains cord for -/12
13	3104 308 78011	Control knobs frame	a*	3104 300 12341	Wordmark 32", Green Leather
14	3104 304 22661	Control knobs frame	b*	3104 300 12351	Wordmark 32", Blue Leather
15	3104 304 22671	Window right	c*	3138 120 01192	Wordmark 32", Brown Leather
16	3104 307 96912	Mains knob Assy	d*	3104 308 77981	Wordmark 32", Wood
17	3104 304 22681	Window left		4822 157 11825	Rotation coil
18	3104 304 22601	Mains switch bracket		3104 304 22312	Service-connector cover
19	3104 307 99331	Spring		3104 304 21081	V0 plate
20a*	3104 304 99341	Top plate 32", Green Leather	abc*	3104 207 09561	Remote control RC2031/01B
20b*	3104 304 99341	Top plate 32", Blue Leather	d*	3104 207 09551	Remote control RC2030/01B
20c*	3104 304 99321	Top plate 32", Brown Leather		32PW9594/xx	Green Leather
20d*	3104 304 99352	Top plate 32", Wood		3104 300 12351	Blue Leather
21	3104 307 99371	Top cover alu. column left		3138 120 01192	Wordmark 32", Brown Leather
22	4822 404 31294	Pin fix aluminum columns		3104 308 77981	Wordmark 32", Wood
23	4822 502 21359	CRT fixation VP19100		4822 157 11825	Rotation coil
24	4822 404 31289	Bracket fix degaussing coil (2x)		3104 304 22312	Service-connector cover
25	4822 403 70906	Bracket fix degaussing coil (2x)		3104 304 21081	V0 plate
26	3104 311 03272	EHT cable		3104 207 09561	Remote control RC2031/01B
27	2422 549 44244	Degaussing coil		32PW9594/xx	Green Leather
28a*	3104 307 99371	Alu. column left, Green Leather		3104 300 12351	Blue Leather
28b*	3104 307 99281	Alu. column left, Blue Leather		32PW9596/xx	Brown Leather

STYLING 384

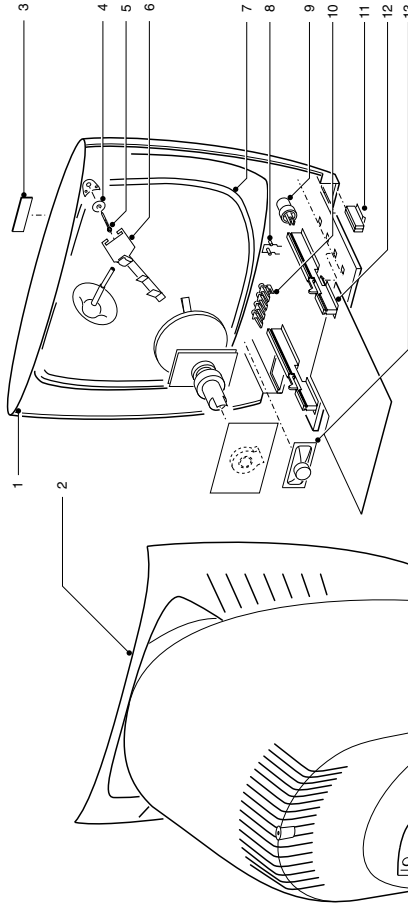
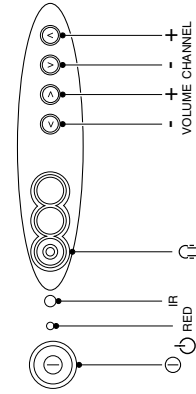

Styling 384.eps 090702

1	3139 138 16201	Cabinet	11	Not applicable	Chassis guide (HB)
2	3139 124 36571	Rear cover	12	4822 463 11126	Chassis guide (VO) Right
3	3111 250 00311	Wordmark Aristona	13	2422 264 00399	Loudspeaker 16Ω 4W
4	Not applicable			3111 257 55091	Mains cord
5	3119 100 42091	CRT screw		9301 861 90313	Picture tube 14"
6	4822 404 31325	Bracket degaussing coils		3111 257 56161	Rod antenna
7	2422 549 44844	Degaussing coil 14"		3111 254 23481	Spacer EHT
8	3139 124 31661	Light guide			
9	3139 124 37871	Mains knob			
10	4822 410 12149	Control knob			

*a 37TA1276, 37TA1476

STYLING 385

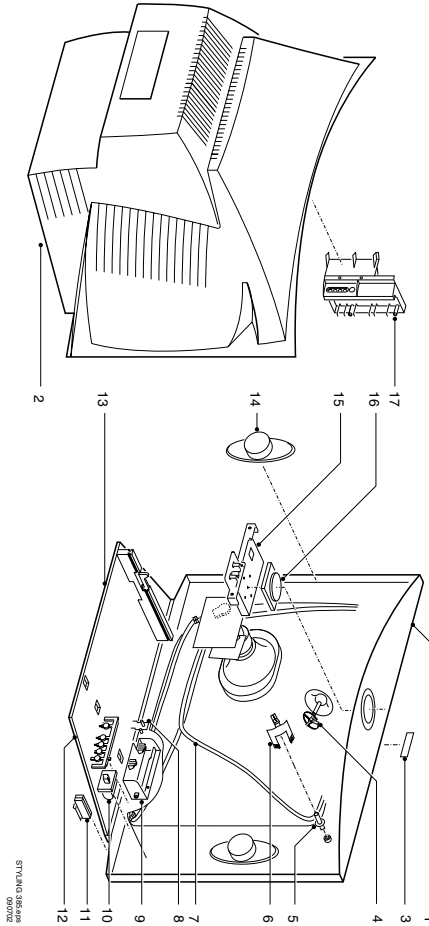
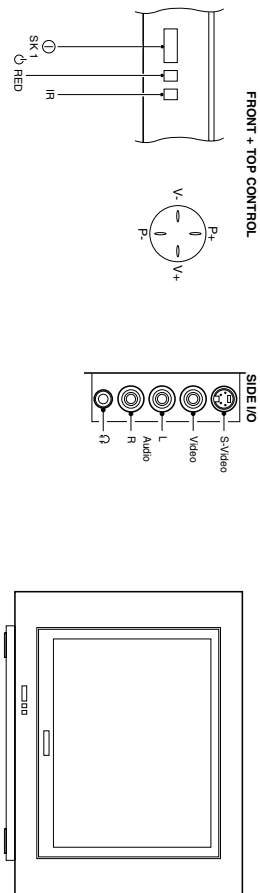

- | | | |
|----|----------------|-----------------------------|
| 1 | 3111 257 57751 | Cabinet (silver shadow) |
| 2 | 3111 257 58491 | Rear cover |
| 3 | 3111 250 00911 | Wordmark (silver shadow) |
| 4 | 3111 254 23481 | EHT & degaussing coil clamp |
| 5 | 4822 505 11195 | CRT fixing screw |
| 6 | 3139 124 33471 | Degaussing coil bracket |
| 7 | 2422 549 44669 | Degaussing coil 21" |
| 8 | 3139 124 32221 | Light guide |
| 9 | Not applicable | |
| 10 | 3139 137 93691 | Mains knob (silver shadow) |
| 11 | Not applicable | |
| 12 | 3139 124 33341 | VO plate |
| 13 | 3139 124 30871 | Chassis guide (VO) |
| 14 | 2422 264 00435 | Loudspeaker 80 SW |
| 15 | 3139 124 30381 | Top control bracket |
| 16 | 3139 137 66921 | Top control button |
| 17 | 3139 124 32241 | Side AV bracket |
- 9301 903 19342 Picture tube 21" A51ERF135X74
4822 321 11499 Mains cord EU
4822 321 11493 Mains cord UK
3111 257 71451 Stand 21" (UK only)

STYLING 386

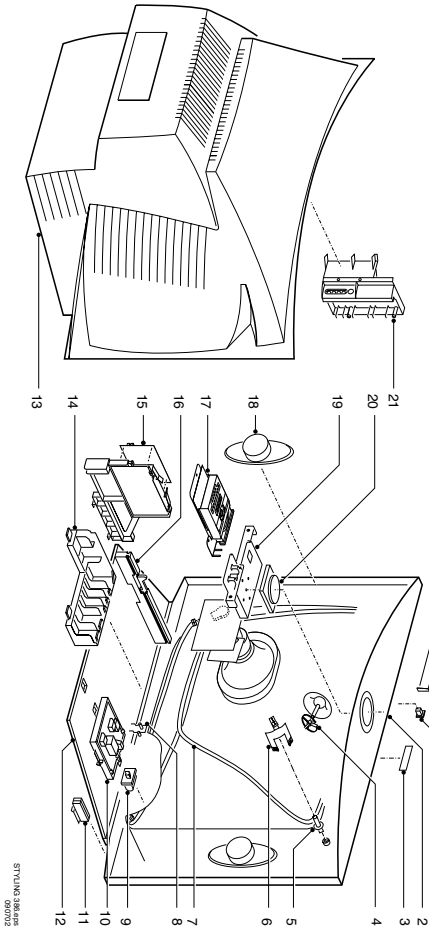
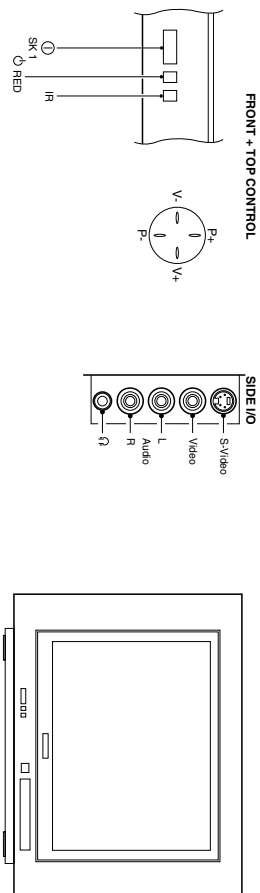

- | | | |
|-----|----------------|-----------------------------|
| 1a* | 3111 257 58671 | Cabinet no DVD silver |
| 1b* | 3111 257 58591 | Cabinet DVD silver |
| 2a* | 3111 257 58681 | Rear cover no DVD |
| 2b* | 3111 257 58601 | Rear cover DVD |
| 3 | 3111 250 00911 | Wordmark (silver shadow) |
| 4 | 3139 177 50161 | DVD eject button |
| 5 | 3111 254 23481 | EHT & degaussing coil clamp |
| 6 | 4822 505 11195 | CRT fixing screw |
| 7 | 3139 124 33471 | Degaussing coil bracket |
| 8 | 2422 549 44669 | Degaussing coil 21" |
| 9 | 3139 124 41421 | Light guide |
| 10 | 3139 138 10681 | Mainsknob silver |
| 11 | 3139 124 32522 | Front interface bracket |
| 12 | 3122 224 04623 | Mains cord relief |
| 13 | 3139 124 39161 | VO plate |
| 14 | 3139 124 40321 | Front main PCB bracket |
| 15 | 3139 124 42331 | DVD interface/PP bracket |
| 16 | 3139 124 40331 | Chassis guide HB |
| 17 | 3139 124 30881 | Chassis guide VO |
| 17 | 3139 121 27151 | DVD bottom shield |
- 9301 903 19342 Picture tube 21" A51ERF135X74
2422 070 98091 Mains cord EU
4822 321 11493 Mains cord UK
3111 257 71451 Stand 21" (UK only)
- *a 21PT5606/01
*b 21PT16807/01

STYLING 388

FRONT + TOP CONTROL

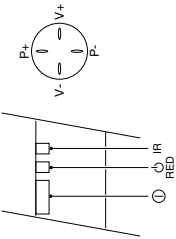

SIDE I/O

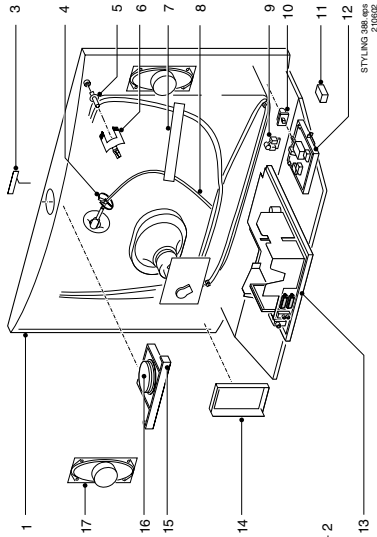
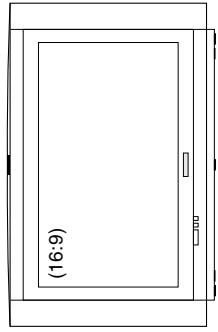
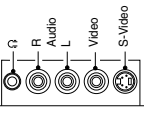

1	3111 257 58531	Cabinet 28"
2	3111 257 56671	Rear cover 28"
3	4822 454 13455	Wordmark 28" Philips
4	3111 254 23481	Coil & EHT bracket
5	4822 505 11195	CRT screw 28"
6	4822 403 70906	Corner coil bracket
7	4822 404 31341	Coil clamp
8	2422 549 44621	Degaussing coil 28"
9	3139 124 33811	Light guide
10	3139 124 33801	Mains knob
11	4822 466 11453	Mains cord relief
12	3139 124 32521	Front control bracket
13	3139 124 41201	Chassis tray
14	3139 124 37661	Slide AV bracket
15ac*	3139 124 30381	Top control bracket
16	3139 137 66921	Top control button
17b*	3139 128 76202	Loudspeaker 8Ω 10W
ab*	9301 805 90301	Picture tube 28" W66ERF001X013
	4822 321 11493	Mains cord UK
	4822 321 11499	Mains cord EU
	28PW6506	

STYLING 389

FRONT + TOP CONTROL

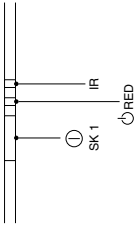

SIDE I/O

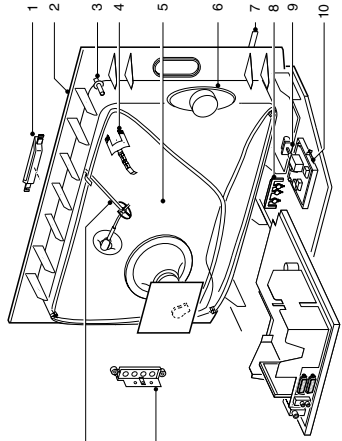
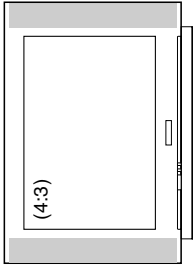
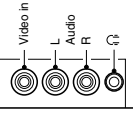

1	3139 124 39181	Top control knob
1	3139 124 39171	Top control bracket
2	3111 257 58551	Cabinet 29"
3	4822 505 11195	CRT screw
4	3139 124 31121	Degaussing coil bracket
5	9322 177 18682	Picture tube 29"
6	3139 128 76202	A66GCP891X628 8Ω 10W
7	4822 454 13455	Wordmark Philips
8	3139 124 39211	Light guide
9	3139 138 10681	Mains knob
10	3139 124 32521	Front interface bracket
11	3111 257 58561	Rear cover
12	3139 124 37661	Side AV bracket
13	3139 124 39161	V0 plate for rear cover
14	3139 124 42231	Screw cap for rear cover
15	3111 254 23481	EHT and degaussing coil clamp
	2422 549 44579	Degaussing coil 29"
	3139 137 23671	FM radio wire
	4822 404 31291	Mains cord relief
	4822 321 11499	Mains cord EU
	29PT5606	

STYLING 389 parts
200712

STYLING 390

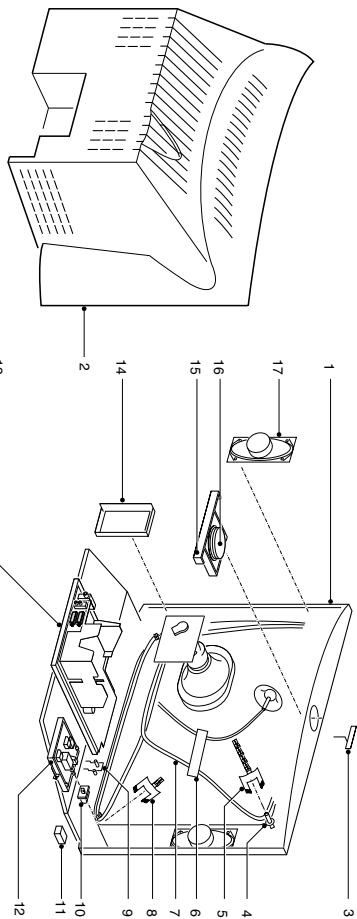
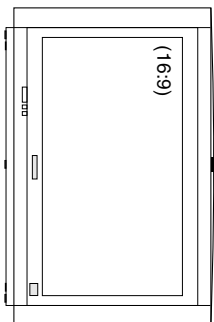
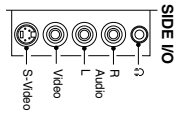
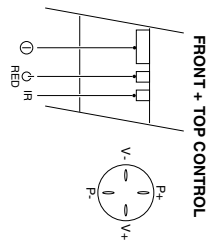

- | | | |
|----|----------------|---------------------------------------|
| 1 | 3111 257 58541 | Cabinet 32" |
| 2 | 3111 257 56681 | Rear cover 32" |
| 3 | 3111 250 00811 | Wordmark 32" Philips |
| 4 | 4822 502 14602 | CRT screw |
| 5 | 4822 404 31289 | Corner coil bracket "net" |
| 6 | 4822 404 31341 | Clamp between EHT cable and Deg. coil |
| 7 | 2422 549 44244 | Degaussing coil 32" |
| 8 | 4822 403 70906 | Corner coil bracket |
| 9 | 3139 124 33811 | Light guide |
| 10 | 3139 124 33801 | Mains knob |
| 11 | 4822 404 31291 | Mains cord relief |
| 12 | 3139 124 32521 | Front interface bracket |
| 13 | 3139 124 41201 | Chassis tray |
| 14 | 3139 124 37661 | Side AV bracket |
| 15 | 3139 124 30381 | Top control bracket |
| 16 | 3139 137 66921 | Top control button |
| 17 | 2422 257 20547 | Loudspeaker 8Ω 15W |
- 4822 321 11499 Mains cord EU
4822 321 11493 Mains cord UK
4822 532 13136 VO insulator ring
9301 880 80301 Picture tube 32" W76ERF042X013
32PW6506

STYLING 393

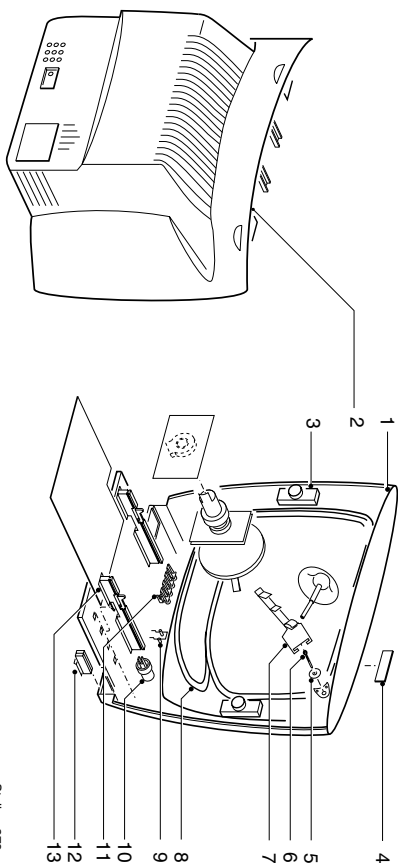
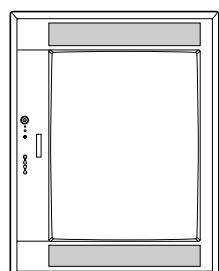
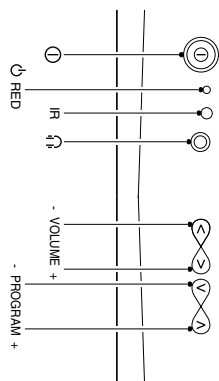

- | | | |
|----|----------------|----------------------------------|
| 1 | 313913819661 | Cabinet |
| 2 | 314105422181 | Rear cover |
| 3 | 242226400404 | Loudspeaker 8Ω 6W |
| 4 | 314105000251 | Wordmark Philips |
| 5 | Not applicable | |
| 6 | 313912040732 | CRT fixation screw |
| 7 | 313912421802 | Degaussing coil bracket |
| 8 | 313912823391 | Degaussing coil 29" (multi volt) |
| 9 | 313912425601 | Light guide |
| 10 | 314105763011 | Mains knob |
| 11 | 314105763091 | Control knob |
| 12 | 312222404623 | Mains cord relief |
| 13 | 313912425893 | Chassis guide (VO) |
| 13 | 313912425884 | Chassis guide (HB) |
- 9301811140314 Picture tube 29" A68ESF004X111

Styling 279 eps
160101

STYLING 394

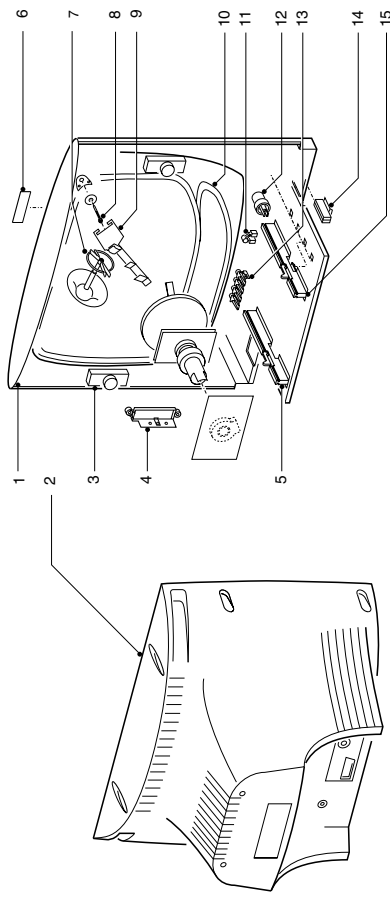
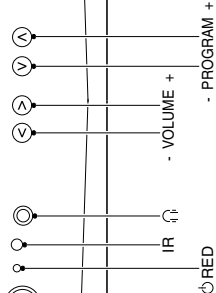
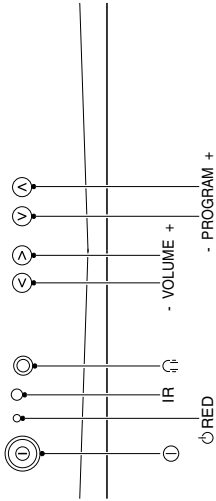

STYLING 394-EP5
250932

- 1 3111 257 58311 Cabinet (metallic anthracite)
- 2 3139 124 36852 Rear cover
- 3 4822 240 10368 Speaker 16Ω 5W
- 4 3111 250 00051 Wordmark
- 5 3111 254 23481 Coil EHT clamp
- 6 4822 502 14071 CRT fixing screw
- 7 4822 404 30945 Degaussing coil bracket
- 8 2422 549 44669 Degaussing coil
- 9 4822 380 10281 Light guide
- 10 4822 410 12512 Mains knob
- 11 3139 124 41601 Control knob
- 12 3139 124 33751 Side AV bracket (mono)
- 13 4822 463 11126 Chassis guide (HB) left
- 13 4822 463 11125 Chassis guide (VO) right
- 3111 257 55071 Mains cord
- 4822 131 11105 Picture tube 21" A51EAL155X47

STYLING 395

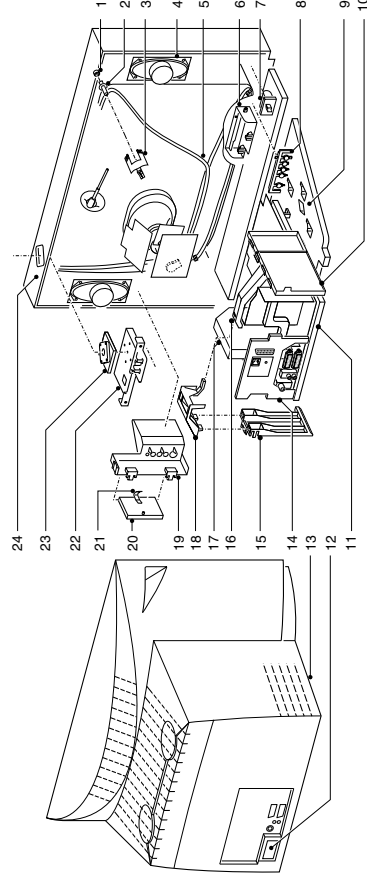
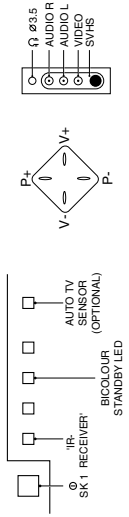
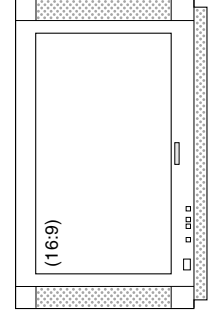

STYLING 395-EP5
100702

- 1 3104 308 74023 CRT insert 32"
- 2 4822 502 21359 CRT screw 32"
- 3 4822 404 31289 Bracket fix degaussing coil 32"
- 4 3104 308 78281 Loudspeaker
- 5 3104 308 20401 Degaussing coil 32"
- 6 3104 304 21856 Bracket mains unit
- 7 3104 307 96232 Mains knob
- 8 3104 304 21871 Light guide
- 9 3104 304 22012 Bottom plate
- 10 3104 304 23041 Bracket for DAF/DC-shift panel
- 11 3104 304 23003 Bracket for LSP
- 12 3104 304 22312 Service connector cover
- 13 3104 307 99111 Rear cover assy
- 14 3104 304 24581 Coverplate 2x2H
- 15 3104 304 24141 Bracket for Auto-Scaven panel
- 16 3104 304 24131 LOT support bracket
- 17 3104 301 24191 Shielding frame SSB (A-side)
- 17 3104 301 24201 Shielding frame SSB (Z-side)
- 17 3104 301 24211 Shielding cover SSB (A-side)
- 17 3104 301 24221 Shielding cover SSB (Z-side)
- 18 3104 304 24151 Bracket for SSB top support
- 19+20+21 3104 328 20921 Side I/O assy
- 19 3104 304 24041 Bracket for Side I/O panel
- 20 3104 304 25271 Door Side I/O
- 21 3104 301 23972 Metal spring for door
- 22+23 22-23 22 23 24
- 22 22-23 22 23 24
- 23 22-23 22 23 24
- 24 22-23 22 23 24
- 3104 328 09732 Top control assy
- 3104 304 19794 Top Control bracket
- 3104 304 22561 Top Control keypad
- 3104 328 21633 Cabinet assy
- 3104 300 11991 Wordmark
- 9301 895 00306 CRT 32"
- 3128 138 60661 Rotation coil
- 2422 070 98132 Mains cord -79
- 4822 402 11183 Mains cord holder
- 3104 300 20181 Adapter EURO to Cinch/S-VHS for -/57/69/79
- 3104 300 20191 Adapter EURO to 3 x Cinch for -/57/69/79
- 3128 147 13991 Remote control
- 32PW8808/79R